Quick Returns
Are Secured
From Herald
WANT ADS

KEEPING PACE WITH GROWING WASHINGTON, THE HERALD GROWS DAILY

WASHINGTON DAILY HERALD.

THE WEATHER—Fair, cooler tonight with frost; Sunday fair.

A Busy Buyer
Will Read
The Herald
WANT ADS

VOL. 26. NO. 90 WASHINGTON C. H., O., SATURDAY, APRIL 15, 1911. Ten Cents a Week

STATE MAY BUY THE SKY SCRAPER ANNEX

Takes an Option on Twelve-story Harrison Building Opposite the Capitol. The State is in the Field for a Building to Accommodate Officials Who Can Find No Room in Present Building.

NOW OCCUPIED BY OFFICIALS

Crowded Condition of Statehouse Responsible For Attempt on Part of Legislature to Provide Permanent Quarters For Homeless Departments That Are Now Costing State Something Like $11,000 a Year For Rentals.

Columbus, O., April 15.—That the state of Ohio is in the field for the purchase of the Harrison 12-story sky scraper for use as a capitol annex is the latest rumor floating in statehouse circles. The negotiations are still incomplete, but it is understood that the state has been given an option. The preliminaries, it is understood, have been arranged by a subcommittee of the special joint committee appointed by the house and the senate under the Freiner resolution providing for an investigation of the question of securing office space outside the statehouse.

Involved In Litigation.

The building has been involved in much litigation. It gets its name from W. P. Harrison of Cincinnati, who recently was sentenced to three years in the Leavenworth penitentiary for fraudulent use of the mails, but secured a stay of execution. Mr. Harrison bought the building some time after its erection on forced sale. While no member of the special committee will even admit that the Harrison building is being considered, it is known that negotiations have been under way for several days. Recently the state tax commission moved to the twelfth floor of the building and now occupy practically that entire floor. Various tenants were compelled to move on account of the changes resulting. Word was passed around then that the state might buy the building for $150,000, the sale being made to meet liens of contractors and others.

It is said that the state now is paying between $10,000 and $11,0000 in annual rentals for the space it occupies in the building. In addition to the tax commission there are housed in the same building the state automobile department, the bureau of vital statistics, the state board of charities, the engineer's department of the state board of health, and a part of the office of the state examiner of stationary engineers.

Expenses Of State Growing

Solons Will Be Asked For Appropriations Exceeding $9,000,000.

Columbus, O., April 15.—This year's appropriation bill, as reported to the house by the finance committee, will run about $200,000 more than that of a year ago. The finance committee is not yet ready to give out a total on the amount, but say that it will exceed $9,000,000.

This amount is in addition to the canal appropriations asked for. It is expected that they will be reported in a separate bill. Fear that the fight on those appropriations will defer action upon the other bills is the cause of this move.

Auto Racer Killed.

St. Louis, April 15.—Ned Crane, holder of several world's automobile records while driving on the race track here was instantly killed when the car threw a tire and turned over upon him. Crane was making speed trials preparatory to today's races.

Marion Gets New Factory.

Marion, O., April 15.—A deal was closed whereby the Marion Shovel and Dredge company takes over the Osgood Dredge company of Albany, N. Y. The Osgood plant will be moved to this city and several hundred families will come with it.

Left Comparatively Small Estate

Johnson, Once Millionaire, Dies In Comparative Poverty.

New York, April 15.—Close friends of Tom L. Johnson believe that when it is finally made public—if ever it is—just what the amount of his estate and fortune was, it will be a tremendous surprise because of its meagerness.

During his illness Mr. Johnson made final disposition of the remnant of what had once been a fortune of more than $2,000,000. This sum had dwindled, it is declared, until there may be but a scant $50,000 to be divided.

This amount does not include the money derived from the sale of the Johnson mansion in Euclid avenue. This property was sold for about $185,000, all of which went directly to Mrs. Johnson, as the former mayor had turned the old homestead over to her 20 years ago.

Governor Harmon To Pick Lawyer

Insurance Men Need Not Apply For Lemert's Position.

Columbus, O., April 15.—Governor Harmon will select a lawyer to succeed Judge Charles C. Lemert as state insurance commissioner. This will bar out several insurance men who are applicants for the place. Among the attorneys being urged for the appointment are Ed S. Wertz of Wooster and Clement L. Brumbaugh of Columbus, both former members of the lower legislative branch.

It is understood that Judge David L. Rockwell of Ravenna will continue in charge of the building and loan department of the state insurance commissioner's office. He is not an applicant for the vacancy.

Choir Singer Dies.

Toledo, O., April 15.—Miss May Crossler, 24, a member of the famous Billy Sunday choir, died. Miss Crossler occupied choir seat No. 267. She was seized with a sudden cold and suffered keenly with an attack of pneumonia.

Bill To Disfranchise Negroes

Washington, April 15.—A bill was introduced in the house by Representative Hardwick of Georgia providing for the repeal of the fourteenth amendment to the constitution. The measure seeks to prevent congress from limiting the representation of the southern states because of the disfranchisement of the negro, which curtails the voting population of the states.

William Jennings Bryan and Governor Wilson At the Jefferson Celebration In New Jersey.

The Hon. William Jennings Bryan, three times Democratic candidate for the presidency of the United States, and the Hon. Woodrow Wilson, governor of New Jersey, were leading figures at the recent celebration held at Burlington, N. J., in commemoration of Jefferson's birthday anniversary. Governor Wilson has been frequently mentioned as the likely candidate of the Democrats for president in 1912. This photograph is the first ever taken of Byran and Wilson together.

BOTH SIDES WARNED THE DOUGLAS INCIDENT IS CONSIDERED SERIOUS

Uncle Sam Takes Quick Cognizance of the Killing of Two Americans and the Wounding of Eleven Others by Wild Bullets in Tuesday's Battle.

TO HOLD MEXICO FOR DEATHS

President Taft Orders State Department to Make Emphatic Representations to Diaz Administration and Leaders of Insurrection That Repetition of Reckless Shooting Along Border Will Result In Drastic Measures For Protection of Americans.

Washington, April 15.—The United States government took quick cognizance of the killing of two Americans and the wounding of eleven others near Douglas, Ariz., by wild bullets from the rifles of Mexicans. The state department, under the direction of the president, served notice on the Mexican government that the United States would hold it accountable for injury to American lives or property on this side of the border by the firing of Mexican federal troops. At the same time a similar official warning was served upon the leaders of the revolution. This action by the American government is the most forceful taken since the ordering of the 20,000 troops to the Mexican border. No attempt is made to conceal the seriousness of the situation along the border, which is described in an official White House statement as "acute."

The representations which the state department made to the Mexican government are the strongest that have yet passed between the two countries in regard to the Mexican conditions and are certain further to irritate the situation. The occurrences near Douglas were, however, of such a character as to demand prompt action and the serving of notice on the Mexican government and the insurrectionists of the intention of this government to protect its own citizens.

It is understood that the messages conveyed to the combatants in Mexico are to the effect that a recurrence of the Douglas incident or one similar to it would call for action on the part of the United States to protect American lives.

This is an intimation that the United States, in the event of continued disturbances of this character, will feel called upon to use force to protect its rights.

FEDERALS ATTACK CITY

Rebels Are Forced to Fight to Retain Agua Prieta.

El Paso, Tex., April 15.—Fighting has been resumed at Agua Prieta, the border town opposite Douglas, Ariz., with as much ferocity as ever. The undisputed possession of the town by the rebels was not for long. Scarcely 18 hours had they been in possession when the federals from Cananae appeared and attacked them. Simultaneously insurrecto reinforcements who had been skirmishing with the federals near by during the day reached the town to reinforce "Red" Lopez and his band of daring rebels who rode into the place on a train and surprised the garrison.

Drowned In Shallow Ditch.

Chicago, April 15.—Three men pinned under a heavy touring car which had overturned were drowned in a ditch containing only two feet of water in Melrose park. The victims were H. J. Blackburn, owner of the car; Cloid Rough of Glen Ellen, Ill., and Fred Kimbolz of Lombard, Ill.

Kidnaped Boy to Wed.

Chicago, April 15.—Edward Cudahy, once kidnaped son of E. A. Cudahy, wealthy packer of Omaha and Chicago, will marry Miss Leonore Brewer, society girl of San Francisco.

TROUBLE

Stirred Up by Publicity Bill

Fifty-two Democrats Vote for Republican Amendment

Insurgency Rampant—Recalcitrants Finally Whipped Into Line and Bill Passed Before Adjournment.

CLARK HAS HIS HANDS FULL

Twenty-eight Recalcitrant Members of Majority Finally Whipped Into Line and Measure Is Adopted With Jackson Proposition Eliminated. Bulkeley, Sherwood and Whitacre of Ohio Delegation Show That They Can Insurge With Best of Them.

Washington, April 15.—Insurgency has again broken out in the house of representatives, but this time it is among the Democratic majority, 52 of whom gave Speaker Clark the time of his life in whipping some of them back into the party reservation.

The Democratic leaders had their troubles over the Rucker bill, which provides for publicity of campaign contributions before as well as after elections. The bill was passed before the house adjourned, but the process was marked by incidents which demonstrated that there are Democratic as well as Republican insurgents. On one vote, regarded as vital by the southern Democrats, who are the real leaders in the house, 52 of the supposed followers of Champ Clark joined with the Republican minority in forcing through a proposition that was disapproved by majority leaders.

The specter of federal interference in elections was the cause of all the excitement. This bugaboo was introduced in the discussion by Representative Jackson of Kansas, a Republican insurgent. Jackson bounded into the scene unexpectedly with the entire Republican minority at his heels, and before the Democrats could rally their forces 52 of their number joined with the new leader from Kansas in the attack. Three Ohio representatives—Bulkley, Sherwood and Whitacre—were among the bolters.

It was a field day in the house. For the first time in many long, weary months the Republicans were united, while the new Democratic majority was thrown into confusion by the abrupt desertion of 52 of their number, most of whom voted their convictions on the Jackson resolution. All of them returned to the fold, however, before the Rucker resolution was passed.

Jackson Springs Amendment.

Representative Jackson's amendment provided in substance that every candidate for congress in primaries and every candidate for congress in elections should file a statement with the clerk of the house of representatives "of all monies or things of value received from any source and used by him in any way" in the conduct of his campaign. To 52 Democrats and the Republican minority this looked like publicity entirely in harmony with the before and after election principles of the Rucker bill. Down south, however, the real fights for place in congress take place before the elections, and Republicans charge that a good deal of money is spent. At any rate the presentation of the Jackson amendment threw confusion into the ranks of the southern leaders. They were stampeded for a time. The amendment was put to a vote carried, 172 to 131.

The announcement of the result aroused the Republicans to great enthusiasm. They hooted and howled with glee and shouted derisively at the Democrats. The Rucker bill with the Jackson amendment being ex-

(Continued on Page Five.)

PROPERTY OWNERS DECIDE THAT COURTYARD AND ALLEY MUST BE PAVED

First Meeting in Interests of Sanitation and Cleanliness Results in Decision to Make Long-needed Improvements, Doing Away With Mud and Chuck Holes---Street Corner Refuse Cans Ordered.

Property owners and tenants of the block from the alley at Sauer's Bakery and extending around on Court street and Fayette to the alley by the Campbell pool room, met at the Mayor's office last night for the purpose of making plans to promote sanitation and cleanliness of the court and alley back of the block, which has so long been a menace to public health.

Those present included H. B. Dahl, Seth E. Parrett, C. A. Cave, Frank Rothrock, Dan McLean, Geo. Inskeep, Jesse Blackmer, Geo. Haynes, Henry Smith, Messrs. Barnett and C. A. Bryant, who were called to order by Mayor Allen and the object of the meeting briefly stated. Upon motion Frank Rothrock was made chairman of the meeting, and took up the matter in hand without delay.

Mr. Rothrock's opinion was that the alley extending from Fayette to North street should be paved with brick, and after this was discussed nearly all agreed that it was the first most important move toward keeping the rear of the property, or the court yard between the buildings and alley, in proper shape. The question of drainage was discussed, and deemed advisable to cut the alley down so that the water from the court would drain down the alley instead of under the block of buildings in the small sewer.

After discussing at length what should be done with the court in the rear of the buildings, it was decided that the most feasible of all plans would be to pave the court with brick, and a motion was made and passed to have the city engineer prepare plans and specifications for paving the court, and what it would cost each property owner for his part of the work, and that the report be made at another meeting called by Mayor Allen.

It was argued that if the court is bricked it will be easy to keep clean, where at the present time it is filthy, repulsive, and full of odoriferous slush and refuse.

It was evident that all the property owners and tenants wanted was a place that COULD be kept clean, for all efforts to do so with the court and alley not paved, have been wasted. Trying to keep it clean has been like trying to dam a river with sticks—a useless task.

The need of a public dump was brought out by Mr. Parrett, who stated that a few days ago a man was engaged to haul the refuse away, and hunted for three hours before he could find a place to dump it. Mayor Allen stated that plans were now being made for a city dump, and would be placed before council at the next meeting.

Among other things it was agreed that every tenant should have a garbage can of approved pattern. Messrs. Barnett and Parrett agreed to move their chicken coops from the court if it could be bricked. The question of whether tenants should bear part of the expense came up, and Mr. Dahl stated that he believed it was unfair to ask them to share the expense of paving.

A glaring departure from the city ordinance which the Board of Health is now endeavoring to enforce, was proposed by Mr. Inskeep on behalf of himself and Mr. McLean. This was nothing more or less than that the outside unsanitary closets on their property back of the fire department, be allowed to remain, as they anticipated placing modern buildings on the lots within the next few years.

This is at variance with the order just issued by the Board of Health, and Mr. Inskeep was informed that the matter would be called to the attention of the Board at the next meeting. It is thought the closets must be replaced with sanitary closets.

Mayor Allen also informed those present that he had placed an order with the Wonder Manufacturing Co. for a dozen refuse receptacles to be placed at the street corners for the collection of all waste paper, etc. This will greatly promote the spirit of cleanliness and pride in keeping the city clean.

The meeting last night was just the beginning of the clean up, and property owners and tenants of other blocks will be called together at an early date. A meeting of all property owners and tenants is the quickest and easiest means of reaching a satisfactory agreement as to the plans best suited for cleaning up and staying clean.

Will Soon Commence Water Tank

Within the next week or two the Detroit, Toledo & Ironton railroad must commence the construction of a new water tank along its road in the southern part of the city, in accordance with a promise made to Mayor Allen early in the winter.

This new tank will supplant the old wooden tank on West Court street, which has so long been a menace to the public safety, and in which less than eight feet of water is carried in order to prevent its collapse. The old tank will be removed as soon as the new one is ready for use, thus ridding West Court street of an eye-sore and nuisance.

WINS FIRST IN O. S. U. CONTEST

Percy Pugsley, son of Mr. and Mrs. Harry Pugsley, won first for Fayette county in the sheep shearing, conducted by the Agricultural department at the O. S. U. Friday.

An immense crowd witnessed the contest and there was great applause for the young Fayette countian.

Mr. Pugsley won first in the machine shearing and second in the shears shearing. Twenty students in the Agricultural course were entered.

Young Pugsley is an exceptionally bright fellow and is making a record for himself in his class.

RED CROSS BALL BLUE

Should be in every home. Ask your grocer for it. Large 2 oz. package, 5 cents.

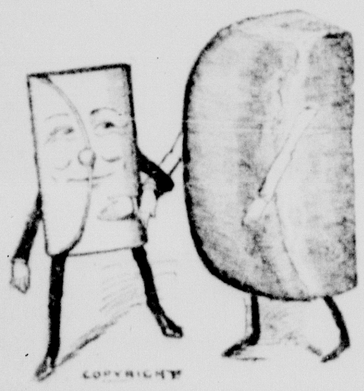

They Always Go Together

A happy purse and a good, nourishing loaf of

Snider's Puritan Bread

Our bread does not make your purse suffer. It is more economical than baking at home and you get the benefits of long experience and the best material obtainable.

Our Puritan Bread for sale at The Groceries.

ROYAL ARCH MASON'S BANQUET.

A conclave of more than ordinary interest in Masonic circles Friday night was the annual meeting and inspection of Fayette Chapter, Royal Arch Masons.

Grand High Priest of the State Frank Crumit, of Breman, O., was the inspecting officer and High Priest George Swope had charge of the fine work of the local lodge.

The Royal Arch Degree was conferred upon three candidates, Smiley Hughes, of Mt. Sterling; Valentine Hoppes and Guy Hankle, of this city.

After the work Smith Brothers served a banquet in excellent style.

An hour of fraternal pleasure followed, a number of the guests bringing forth rounds of applause in their happy impromptu toasts and High Priest Swope felicitous in the role of toastmaster.

There were about eight Royal Arch Masons attending, a number from Mt. Sterling, Jeffersonville and New Holland.

Special Car On C. H. & D. Passes Through

This morning a special train bearing General Manager W. C. Loree of the C. H. & D. railroad, passed through this city on the general inspection trip. With Manager Loree were a number of officials. This is Mr. Loree's first trip since his recent appointment to the office of General Manager of the C. H. & D.

Born Saturday morning to Mr. and Mrs. Ed Osborn, a son.

Barnett's GROCERY

QUALITY SERVICE ATTENTION

EXCELSIOR BREAD

Have you tried our new Excelsior bread. It's fine, you want to try it, weighs full fifteen and a half ounces to the loaf, solid enough to slice to best advantage. It goes farthest.

5cts the loaf

CREAMERY BUTTER

Our Spring Grove brand is made from pure Jersey cream, in one of the cleanest and most sanitary plants in Ohio. Only a trifle higher than ordinary butter. 30cts the pound

BARNETT'S

Citz. phone 32 and 33; Bell 32.

Want Ads are profitable

Easter Millinery

Our showing of Easter Millinery is an exposition of the newest models and designs the market produces. Your Easter Hat is the most important item of your Easter costume, and we take a personal pride in fitting you out in an appropriate manner.

MRS. BYBEE. Up-to-Date Millinery

What Constitutes a Good Investment

"It is Easier to Earn Money Than to Save It."

How to invest savings, or surplus funds of any kind, is frequently a difficult problem. How to be sure that the principal will be safe; that the interest will be paid promptly; that in case of necessity the investment can readily be converted into cash—all of these points which enter so vitally into the life of a good investment are not always easy of determination. This Bank offers you in its

4 Per Cent. Time Certificates of Deposit

an investment for savings and surplus funds meeting all the above requirements. We will be pleased to take up the matter with you at any time.

The People's & Drovers' Bank

OF WASHINGTON C. H., OHIO

Capital $150,000.00. Individual responsibility of Stockholders exceeds ONE MILLION DOLLARS

HUMPHREY JONES, Pres. DUNCAN McLEAN, Vice-Pres.
ROY T. McCLURE, Cashier.

Minstrels AND Band Concert

PRICE'S PREMIER BAND

Of Greenfield, At

EMPIRE OPERA HOUSE,

Tuesday, Apr. 25

UNDER AUSPICES OF PYTHIAN SISTERS

TICKETS ON SALE AT

SMITH BROS.' RESTAURANT, BLACKMER & TANQUARY'S, GEO. GREGG'S SHOE STORE, THE WHITE TILE MEAT MARKET

Reserved Seat Sale opens Saturday morning, April 22, at 9:30

At Baldwin's Drug Store

AUCTION SALE!

MONDAY, APRIL 17

Restaurant Fixtures:

At 135 N. Main St.

1 Steam Table, 1 15 gallon Coffee Urn, 1 Dish-washer Machine, 1 lot Lunch Counter Stools, 1 lot Hotel Dishes, 1 lot Dining Room Chairs.

W. H. CONNER.

The Fayette County Hardware Co.

STANDARD QUALITY, SPLENDID VALUE

IN OUR COMPLETE STOCKS OF

FURNITURE

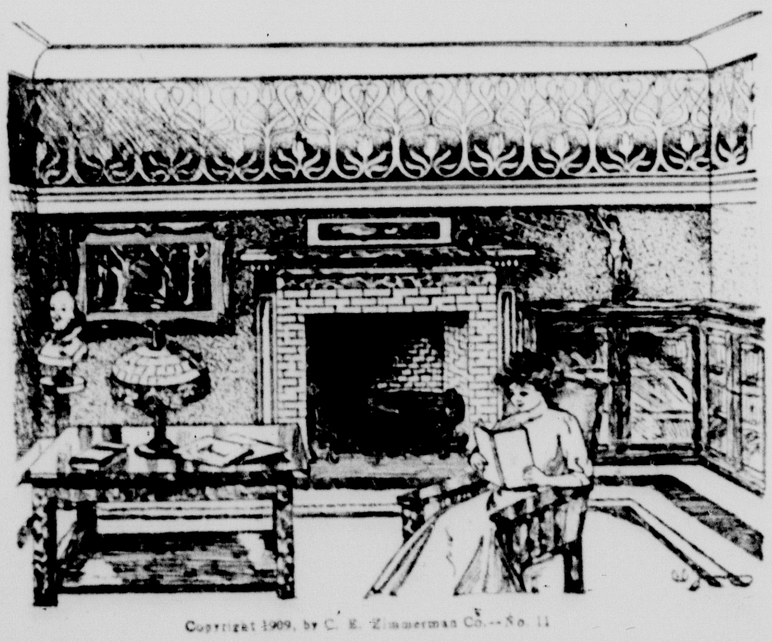

Copyright 1909, by C. E. Zimmerman Co.—No. 11

The appearance of a room depends upon the Furniture. We have made careful selection of the newest and handsomest designs on the market, and invite your inspection of our

New Spring Stock

The Fayette County Hdw. Co.

PERSONAL PICKUPS

Miss Bess Blue is visiting friends in Dayton.

• • •

Leo Allen, of Sabina, will spend Sunday with Stanley Lawwill.

• • •

Mrs. Emma Valentine, of Arcanum, is the guest of Mrs. Chas. Moot.

• • •

John A. Woodrow is spending Easter with his parents at Wellston.

• • •

Mrs. Charles Bell is spending Sunday with her husband in Dayton.

• • •

Miss Gertrude McCrea will spend Easter with friends in Columbus.

• • •

Mrs. Robert Jesson went to Mansfield this morning to visit her father.

• • •

James Clancey, of Toledo, is the guest of his parents, Mr. and Mrs. Patrick Clancey.

• • •

Miss Mina Rowe is the Easter guest of a college friend, Miss Nelle Lane, in Cambridge.

• • •

Martin Hughey and Mitchel Dunn are home from Starling Ohio Medical College to spend Easter.

• • •

Tom Gilliland, of the Fayette Lumber Co., is in Van Wert, the guest of his parents over Easter.

• • •

Val McCoy and Wert Mallow attended the Combination Horse Sale in Columbus this week.

• • •

Mrs. Alex Ballard returned Friday afternoon from a visit with Mrs. Luella Herbert, in Columbus.

• • •

Miss Hilda Kyle is down from the O. S. U. spending Sunday with her parents, Mr. and Mrs. R. C. Kyle.

• • •

Misses Louise Mains, Carlotta Harp and Laura Douglass, of Greenfield, are shopping guests here today.

• • •

Mr. H. K. Stewart, of Spring Hill farm, attended the Combination Horse Sale in Columbus this week.

• • •

Mrs. Luella Herbert arrived from Columbus this evening to spend Easter with her sister, Mrs. Roy Hagler.

• • •

Mrs. Jonathan Morris has returned from Harveysburg, where she was the guest of her mother, Mrs. Pearce.

• • •

Mrs. Ray F. Zaner is entertaining her mother, Mrs. P. A. Altland and cousin, Miss Frances Buck, of York, Pa.

• • •

Mrs. John Gordon and daughter, Miss Dorothy, of Chillicothe, are spending Sunday with Mrs. Joseph Pratt.

• • •

Rev. and Mrs. T. M. Hare, of Charleston, W. Va., are spending Easter with Mr. and Mrs. E. A. McCoy.

• • •

Mrs. George Hannawalt returned to her home in Dayton today after a visit with her daughter, Mrs. Harry Green.

• • •

Mr. and Mrs. Frank Snyder, of Xenia, will spend Easter with Mr. Snyder's parents, Mr. and Mrs. J. P. Snyder.

• • •

Mrs. Elmer Tracey and son, Robert, are the guests of Mrs. Tracey's sister, Mrs. Riley Harley, in Columbus, over Sunday.

• • •

Mr. Harry Bendel, of Huntington, Ind., is the guest of Judge and Mrs. F. G. Carpenter, returning to his home tomorrow.

• • •

Miss Christine Dempsey and guest, Miss Rose Homan, of Cincinnati, went to Chillicothe today to spend Easter with friends.

• • •

Mr. and Mrs. Frank Post arrived from Middletown this afternoon to spend Easter with Mrs. Elizabeth Post and Mr. and Mrs. John E. Green.

• • •

Mr. Grant Hays and Mr. Ed Hutson returned from Richmond, Ind., Friday evening, bringing back with them Mr. Hays' new Pilot car, purchased through the Economy Sales Co. It is a very handsome five-passenger touring car, in the battleship grey.

• • •

Harlow Coffman arrived from the M. M. I. Friday evening to spend the Easter vacation with his mother, Mrs. Maude Coffman, and Miss Geraldine Coffman arrives from Notre Dame Academy, Reading, O., this evening.

• • •

Mr. Frank L. Rader, of Springfield, and daughter, Miss Verna, who is attending school at New Lexington, O., will arrive this evening to be the Sunday guests of Mr. Wesley Rader and daughter, Miss Jennie, on South Hinde St.

Mr. and Mrs. John Hartman will spend Easter with friends in Dayton.

• • •

Miss Virginia Griffith, Greenfield, is the Easter guest of Miss Edna Fenner.

• • •

Miss Grace Thompson has returned from a visit with Mrs. Mark Mechlin at Sinking Springs.

• • •

Mr. and Mrs. Mark Mechlin, of Sinking Springs, are spending Easter with Mrs. S. D. Morgan.

• • •

Jesse Worley, who is attending the M. M. I. at Germantown, is spending Easter with his grandfather, Mr. Williams Craig at Sunnybrook farm.

• • •

Mr. and Mrs. H. E. Price and childern are spending Easter with Mrs. Price's sister, Mrs. Oliver Minton and family, of New Martinsburg.

• • •

Mr. Cliff Reid has been confined to his home for several days, owing to the removal of a floating cartilege from his knee by Dr. Harry Jenkins. He expects to be out the first of the week.

EASTER WEDDING.

Mr. Harvey Crowe, of Dayton, and Miss Elizabeth Eggleston, of Madison Mills, were quietly married by Rev. T. W. Locke at half past ten this morning at Grace M. E. parsonage. They were accompanied by the bridegroom's brother, John Crowe, and the bride's sister, Miss Maude Eggleston.

Both young people belong to prominent families in the Madison Mills and Cooks neighborhoods.

The bridegroom is the son of Mr. Elgar Crowe and the bride, a very beautiful girl, the daughter of Mr. M. J. Eggleston, and niece of Mr. Lafayette Eggleston, of this city.

Mr. Crowe has made his home in Dayton the past year, and takes his bride there this evening.

Superb Easter Display

The Easter display from the Buck Floral gardens at Blackmer and Tanquary's drug store today eclipsed all the beautiful ones of the past and was the finest display of the kind ever shown here.

Not alone was there a perfect wealth of Easter bloom, Easter lilies, azaleas, hyacinths, cineras, bushes of spirea, in pots, carnations, jonquils, lilies and roses in immense jardineres but the wonderful artistic arrangement attracted universal admiration.

The new matting pottery decoration was especially effective.

Mr. Jansen was in personal charge of the display throughout the day.

The Buck Floral gardens, with their enviable reputation in the world of florists, are a matter of great pride in our city.

Want Ads are profitable.

STUTSON'S

Easter Specials Tonight

Spring Stocks Replenished in the New Smart Dress Accessories for Easter.

GLOVES
All Lengths and Shades

NECKWEAR
The Pretty New Fads

Ribbons and Belts

Easter Footwear
New Models in The Special lasts of 1911 at Specially Reduced Prices Tonight.

EASTER EXTRA SPECIAL
ALL SILK HOSE
with double toe and top. Black. Well worth 75c.
On Sale Tonight
50c pair

EASTER MILLINERY
New Arrival of Dress and Street Hats, in Stunning Designs especially for Easter.

VISIT OUR STORE TONIGHT

FRANK L. STUTSON

FAYETTE LODGE NO. 107, F. & A. M.

Special communication Monday evening, April 17th at 7 o'clock p. m., for work in the Fellow Craft degree. A full attendance requested. Members of other regularly constituted lodges invited.

W. E. ROBINSON, W. M.
E. J. LIGHT, Secy.

Never Out of Work.

The busiest little things ever made are Dr. King's New Life Pills. Every pill is a sugar-coated globule of health, that changes weakness into strength, languor into energy, brain-fag into mental power; curing Constipation, Headache, Chills, Dyspepsia, Malaria. Only 25c at Blackmer & Tanquary.

EASTER NOVELTIES.

A full line of Easter letters, post-cards, seals and hand-tinted novelties at Rodecker's News Stand.

Want Ads are profitable.

MARRIAGE LICENSES.

Ile Winters, 22, farmer, and Zada Anderson, 22.

Chas. Briggs, 19, laborer, Chloe Wilcox, 18.

Harvey Crowe, 24, woodworker, and Elizabeth Eggleston, 23.

Fertilizer for lawns, trees, flower beds and truck gardening. Sold by Florence S. Ustick, kept in stock at C. F. Bonham.

Men Wanted

Wages $25 to $50 a Week in Automobile Work—Thousands of Jobs Waiting for Competent Men in All Parts Of The Country.

In addition to the immense number now in operation about 200,000 Automobiles will be manufactured this year, and this means work for thousands of men qualified to Sell, Repair, Drive and Demonstrate Automobiles and sell Trucks. The Rochester Automobile School will ready man in a few weeks to fill any of these positions without interfering with his present employment, set him a job and give him an opportunity to make $30 weekly while learning. For information write ROCHESTER AUTOMOBILE SCHOOL, 90 Church St., Rochester, N. Y. april7

Hetty is the Jeweler that sells "Big Ben" alarm.

MONEY TO LOAN

At all times, in any amount.
Frank M. Fullerton.

ESTABLISHED 1860
MONUMENTS.
GRANITE & MARBLE.
LARGEST STOCK IN COLUMBUS, AND OUR PRICES ARE ALWAYS 15% THE LOWEST, BECAUSE WE ARE THE ONLY MONUMENT FIRM IN COLUMBUS THAT DOES NOT EMPLOY AGENTS. CALL, AND WE WILL SAVE YOU THE AGENTS 15%.
M. V. MITCHELL & SON
330 S. HIGH ST. COLUMBUS, OHIO
JUST SOUTH OF GREAT SOUTHERN HOTEL.

WALL PAPER CLEANED
House-cleaning time is here
GET SMITH BROS
To Clean Your Paper
FRANK S. SMITH and WALTER H. SMITH,
Practical Paper Cleaners
We also have one of the best **Furniture Polishes** on the market. Small vial 25c. Large 50c. Prompt attention given orders.
Home Phone 1492.
Residence 734 E. Temple St

No Valves
No Cams
No Springs

ELMORE

"THE CAR THAT HAS NO VALVES."

Simplest
Most Reliable
Lowest in Up-keep

THE ELMORE SELLS ON MERIT ONLY

One ELMORE in Cincinnati has a record of **130,000** miles still running

Special Features

Burglar-proof device
Reserve gasoline device
Self-starting device
Solar Lamps
Shock Absorbers
Quiet as an electric
Simplest, yet most efficient motor in the world
Lowest in cost of up-keep of any machine that runs.

SEEING IS BELIEVING

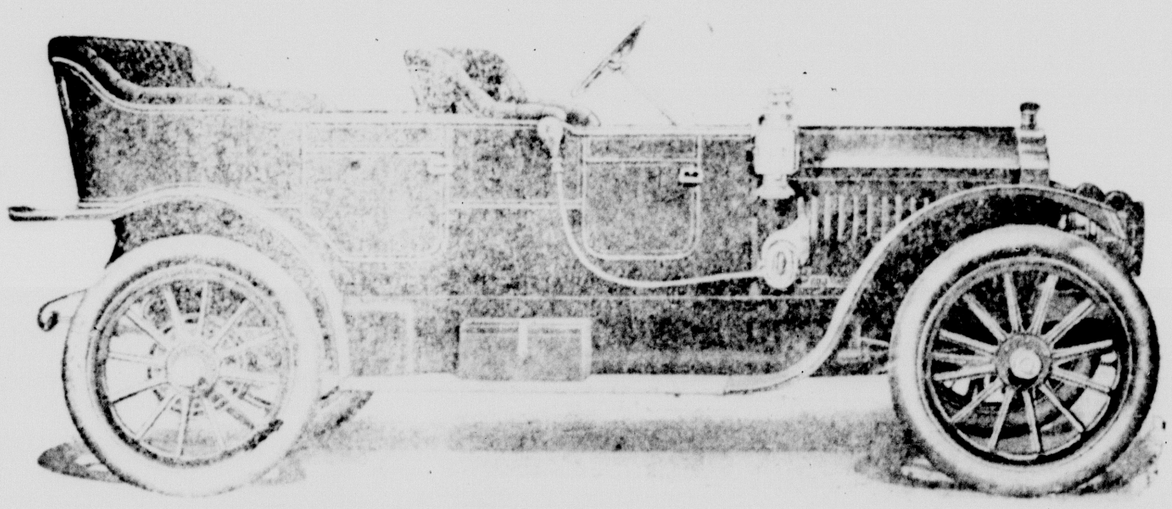

LET US SHOW YOU

ASK THE OWNER OF AN ELMORE

Elmore Cars

have the two best individual ignition systems known — the Atwater-Kent and K-W magneto. Car starts on magneto as readily as on batteries.

70 H. P., 7 passengers **$2500**
50 H. P., 5 passengers **$1750**
30 H. P., 4 passengers **$1250**
30 H. P., Roadster **$1200**

Compare these prices and the cars in every way possible.

WE INVITE INSPECTION

Some 4-cycle agents will tell you we are shy on power and about 200 other things. (Don't blame them.

ELMORE Agents will tell you we have more power than any 4-cycle engine in the world of equal horsepower and a motor the most inexperienced can not possibly get out of order, (don't believe us) but as you are going to pay out the cash be fair enough to yourself to *be your own judge*. Phone for a demonstration. *Make us prove it*

J.M. BAKER, Agt., Washington C. H.

315 E. Court St

WASHINGTON DAILY HERALD

An independent Newspaper Published Daily, Except Sunday by

THE HERALD PUBLISHING COMPANY

W. W. MILLIKAN, PRESIDENT

PUBLICATION OFFICE NO. 206 EAST COURT STREET OPPOSITE POST OFFICE.

Subscriptions. By Carrier 15 Cents a Week, $7.00 for the Year. By Mail and on all Free Rural Delivery routes $3.00 a Year.

ADVERTISING RATES FURNISHED ON APPLICATION

Obituaries, memorial notices, resolutions and cards of thanks will be charged for at half rates, or 2½ cents per line of six words.

Entered as Second Class Matter August 20, 1910, at the Postoffice at Washington C. H., Ohio, Under the Act of March 3d, 1879.

HOME NO. 187——TELEPHONES——BELL, MAIN NO. 179

ATTACK ON NATURE'S FORTIFICATIONS.

The largest drainage project ever undertaken in the United States, under private auspices, has been initiated in the upper peninsula of Michigan. When completed it will throw on the market for cultivation, nearly a million acres of the richest black muck soil to be found in the state. The project is planned and will be carried out by the Western Land Securities company of St. Paul, who have recently purchased an area in Northern Michigan almost equivalent in size to the state of Rhode Island, and including when drained some of the richest land in Michigan.

The lands affected by this huge drainage project lie in the counties of Chippewa, Luce and Schoolcraft, and today comprise the greatest swamp in Michigan. Since the lumber men cut the valuable timber off these lands years ago, they have reverted to their original wild state and today provide protection for innumerable wild animals, deer, moose, bear and beaver—a veritable hunter's paradise.

In draining this great "dismal swamp" of Michigan, two natural river courses will be utilized, the Taquamenon, made famous by Longfellow's Hiawatha, and the Manistique, given a place in literature by Stewart Edward White's Blazed Trail. The Taquamenon, after a sluggish course through scores of miles of swamps, tumbles into Lake Superior over two beautiful falls. The lip of the upper falls is to be blasted away and the river above dredged to the necessary depth to drain the numerous lateral ditches which will guide the standing water into the outlet. The manistique empties into Lake Michigan and with its dozen branches penetrates the great swamp to its western edge. This stream will be dredged almost from its mouth to its source and when the job is completed, with its branches and the lateral ditches, will gridiron a half million acres of land. The plant for this huge undertaking is already being assembled, the engineers are on the ground, and crews are being hired to begin the work. It is estimated it will take at least two years to complete the project.

Thus, another one of nature's own paradises, it is decreed, must give way to the march of man. In this great section now to be claimed by man, nature has, until the present time, hidden man's treasures and guarded them with defenses all her own.

The time has arrived, however, when man must not longer allow this valuable track of land to remain unresponsive to his needs and "wasted" as a play house for nature's wild things.

The assault upon nature's fortifications by men schooled in modern science will sweep her defenses of swamp and forest away, the impregnable citidel of the wild things, great and small, brave and timid, must fall into man's hands and will by man be fashioned and used to serve his aims and his needs.

Only a move in harmony with nature's inexorable law of a survival of the fittest and the giving way of the weak before the strong.

SPRING TIME.

What a pleasure there is in going out on a spring day and just stretching yourself. The kind of a day makes a lot of difference in the enjoyment you get out of life. There is nothing that promotes domestic happiness and individual enjoyment more than a beautiful sun shiny day in spring, unless it is the right kind of a square meal eaten with a clear conscience. After all our conscience sometimes gets whiny and colicky and needs a splendid cheerful day to precipitate the sediment and clear it up.

When a man strolls out in the air that is just right, on the grass along the swollen rivulet, it will make him feel sentimental in spite of himself. And when everything is taken into consideration some people are not to be blamed for writing poetry about the glories of springtime. Of course it is a little hard on the populace in general, but some people haven't as much will power as others and if they must write, the public certainly should be willing to indulge them in their weakness.

When a man emerges from a long cold winter and begins to fill his lungs with air laden with oxygen and the odors of growing things and to listen to the songs of the red bird, robin, song sparrow and the great chorus of our spring singers, whose songs grow sweeter as the ear grows older, the feeling fills his soul, that after all, life is not so barren and that now he comes to think about it, he has accomplished something in time past, and what's the use—this being blue—its all foolishness and henceforth he will not only be proud of what he has achieved, but will go forward with vigor and accomplish things more magnificent than anything of which his aspiring mind had yet dared dream. It is inspiring.

Thus does hope renew itself, with its small circles running from day to day, but its great orbit goes with the globe around the sun and reaches its zenith in the spring, and like the fabled Phoenix, it comes each time from the dead ashes of its own disappointments, a thing of beauty and life, a thousand fold more perfect than any form it has yet known.

Recent remarks of Vice President Sherman indicate his belief that the Senate might with advantage adopt some sort of a gag rule.

Next thing Miss Canada'll be jealous of Miss Mexico. Hey, there, Champ! It's up to you to do some more goo-gooing. Get busy.

POETRY FOR TODAY

GIVE YOUR SUNSHINE TO THE LIVING.

Give your sunshine to the living,
Do not wait till they are dead;
Oh, there's joy in constant giving—
Human hearts are comforted.
And the giver feels the sunshine
Of the heart's responsive smile,
Knowing that another's pathway
Has been brightened all the while.

Give your blossoms to the living;
Let them have their fragrance now;
Ere their eyes are sealed in slumber
And like marble is their brow.
Often for some loving token
Human hearts have ached and bled;
Give your blossoms to the living,
Do not wait till they are dead.

Give your sunshine to the lonely
Though they seem but cold and proud;
Oh, perchance, some hidden sorrow
Makes them shun the cheering crowd.
Give a loving word or token,
Just a pressure of the hand;
Let them know your heart is tender
Though you may not understand.

Give your heart's love to the fallen;
Oh, they need the tenderest care
Though you see not their temptation;
They must meet it everywhere.
Give a word, a smile, a handclasp,
Give the needed strength and cheer;
Helps them in the better conflict,
When the tempter draws near.

Give your sunshine to the living;
Scatter flowers with eager hand;
You may wake the chord responsive
That will vibrate over the land.
Lavish smiles upon the aged;
Cheer the sad pass on their way;
You can make this world an Eden
By the kindness of today.

—Mrs. Mary B. Wingate.

Weather Conditions

Washington, April 15.—Ohio: Fair Saturday; cooler in southeast portion. Sunday probably fair, moderate west to northwest winds, becoming variable.

Tennessee—Showers Saturday; cooler in east portion. Sunday probably fair, except showers in extreme east portion; warmer in west.

Kentucky—Generally fair Saturday and Sunday.

West Virginia—Fair and cooler Saturday. Sunday unsettled; probably showers in east portion.

Indiana—Fair Saturday and Sunday.

WEATHER OBSERVATIONS.

Observations of the United States weather bureau taken at 8 p. m. Friday.

	Temp.	Weather.
Columbus	52	Cloudy
New York	55	Cloudy
Albany	54	Cloudy
Atlantic City	48	Rain
Boston	52	Rain
Buffalo	38	Clear
Chicago	52	Clear
St. Louis	50	Cloudy
New Orleans	76	Clear
Washington	60	Cloudy
Philadelphia	58	Rain

Weather Forecast.

Washington, April 15. Forecast for tomorrow:

Ohio: Probably fair; moderate west to northwest winds, becoming variable.

Skin Troubles

A large percentage of people have some sort of an affliction of the skin at most all seasons, become worse if not given attention. If already annoying, relief can be had by using MANOLINE. Don't neglect the care of the skin. Water and pure soap should be used freely, then finish the bath by using MANOLINE; you'll be surprised at how quickly you will notice skin improvement.

There are 360 drops of MANOLINE in a tube, costs 25c instead of One or Two Dollars. Absolutely as represented in every respect. Money back if not.

BROWN'S DRUG STORE
Court and Fayette Sts.
Headquarters in Paints
(19)

DOINGS IN OHIO

Say Spooks Wrote Will.

Cincinnati, O., April 15. — Unseen inhabitants of the spiritual world figure largely in the case of Elizabeth and Thomas Raison, children of the late Charles F. Raison, Newport attorney, who are suing in the Campbell county courts to break their father's will. This will left all but $2,500 of a $10,000 estate to Mrs. Anna L. Raison, widow of the attorney. She was formerly a noted lecturer of the spiritualistic church and her stepson and stepdaughter say she used spiritual influences to induce their father to will her his estate.

Leaves Money to Girls

Canton, O., April 15. — Samuel Eudy, 85, a bachelor, who is reported to be worth $200,000 and will to near relatives, drew up a new will by which he made 16 years women employed in the Stark county court house, beneficiaries to the extent of $500 each. Eudy not the only one in the long litigation in Stark over the question as to whether or not the clerks of courts are entitled to the property.

No More Free Postage.

Columbus, O., April 15.—Under the general assembly enactments granting authority to pay for expenses with public funds, physicians and midwives will have to pay postage on birth certificates mailed by them to the state bureau of vital statistics, according to a ruling which Attorney General gave to Secretary of State Graves. Heretofore the state has been paying this postage, which aggregates $2,000 annually.

FOR THE
Laboring Man
OR ANYONE
WANTING A HOME

We have 15 properties that you can buy on monthly payments. Just the same as paying rent, with this exception—the money you pay each month is going towards your home, and in a short time you own your own home. If interested call at our office and we will give full description and location of each property.

STOCKS, BONDS
Bought and Sold

Money To Loan

Buckeye Realty Co.
224 E. Court St
Both phones, Citz. 2 on 55; Bell 188

We solicit your attention for at a moment to have YOU now how good and pure is our

Bread, Rolls, Pastry, Etc.

The superb deliciousness and genuine purity cause our products to "speak up" in their favor wherever tried. Most good housekeepers use our goods now. Do You?

Sauer's Busy Bee
Opp. Post Office.

Hidden Dangers

They are in and around us at this season — deadly disease germs. The only way to guard against them is to use disinfectants freely in cellars, sinks, drains, closets, about the barns and in all dark and damp places. We have the materials for disinfecting all these places. Also have all the worthy ready-prepared disinfectants.

Let us tell you about disinfection.

BALDWIN'S
DRUG STORE
Arlington House Block
Both Phones 55

MONEY TO LOAN
on real estate, chattels and personal security.
Frank M. Allen.

C. H. MURRAY
UNDERTAKING COMPANY,
223 E. Court St., Washington C. H.
Office—Both Phones 65.
Residence Phones, Bell 66 Home

ELMER A. KLEVER,
Funeral Director.
Bell Phones: Res. 294-2; Office 294.
Citizens' Phones: Res. 151; Office 180.

ALBERT R. McCOY
(successor to Hess & McCoy)
Funeral Director
and Embalmer.
Office 223 East Court Street.
Office Telephone 27; Res. Tel. 541
Citizens and Bell Phones.

C. A. TEETERS, M. D.,
PHYSICIAN AND SURGEON.
Eyes Examined Glasses Fitted
Office, Worthington Block
Market Street Home P. 5

Fresh Potato Chips

We call attention to the Fresh Purity Potato Chips, on sale at all groceries, 10c a large box. Crisp and palatable, for dinner, supper, banquet, lunch and parties. Made fresh right here in Washington.

SCIENTIFIC ADJUSTMENT OF GLASSES TO ALL FORMS OF DEFECTIVE VISION.
Consultation Free
JAS. T. TUTTLE, Optician

$1300 BARGAIN

We have for quick sale a 5-room house, city water, cistern, fine garden. Clinton ave. $1300.

A house that rents for $5, price $550.

Choice building lots for sale.

McCormick & Dalbey

Save money and get fresh goods by patronizing advertisers.

DeTamble
The Best Car in the World at the Price.

The handsomest Roadster ever built and the greatest automobile value on the market. The De Tamble "G" is a little giant with an unlimited capacity for hard, continuous service. It is a mechanical marvel and in outward appearance is a beauty.

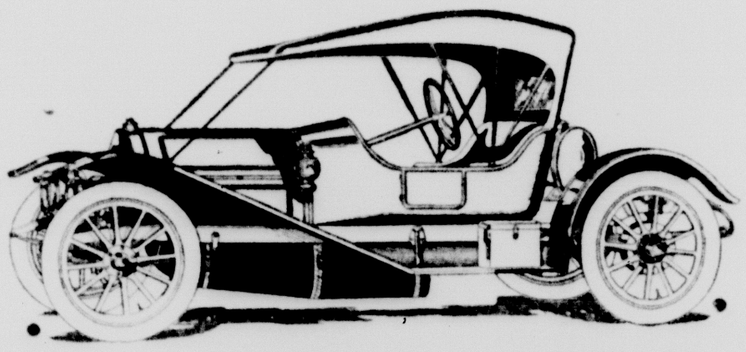

DeTamble "G" Roadster, 36 H. P. $1,000

The More You Know About Automobiles
The Better You'll Appreciate the DE TAMBLE

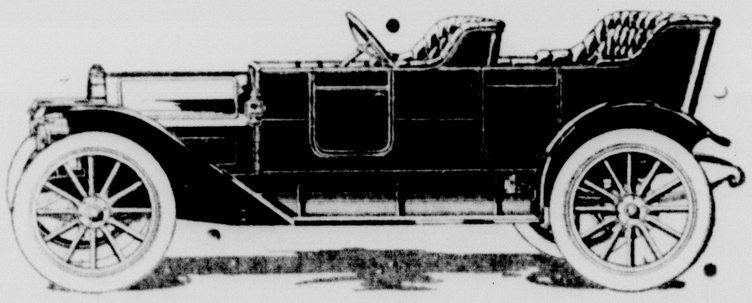

DeTamble "J" 5-Pass., Fore Door, 36 H. P. $1,200

Note These Specifications of Models G and J:

Four cylinder, 4½x4½ unit power plant, 36 H. P., three speed and reverse selective type transmission, shaft drive, multiple disc clutch, semi-floating ball-bearing rear axle 115-in. wheel base, 34-in. wheel, magneto with dual ignition system, Rushmore gas lamps and generator, three oil lamps, tools, jack and pump.

Phone for Demonstration — Both Phones

Economy Auto-Sales Co.,
Court Street — Washington C. H.

C. H. Murray, R. C. Peddicord, Edward Hutson, Lynn Hoppes

THE WONDER MANUFACTURING COMPANY UNDER THE R. C. KYLE MANAGEMENT

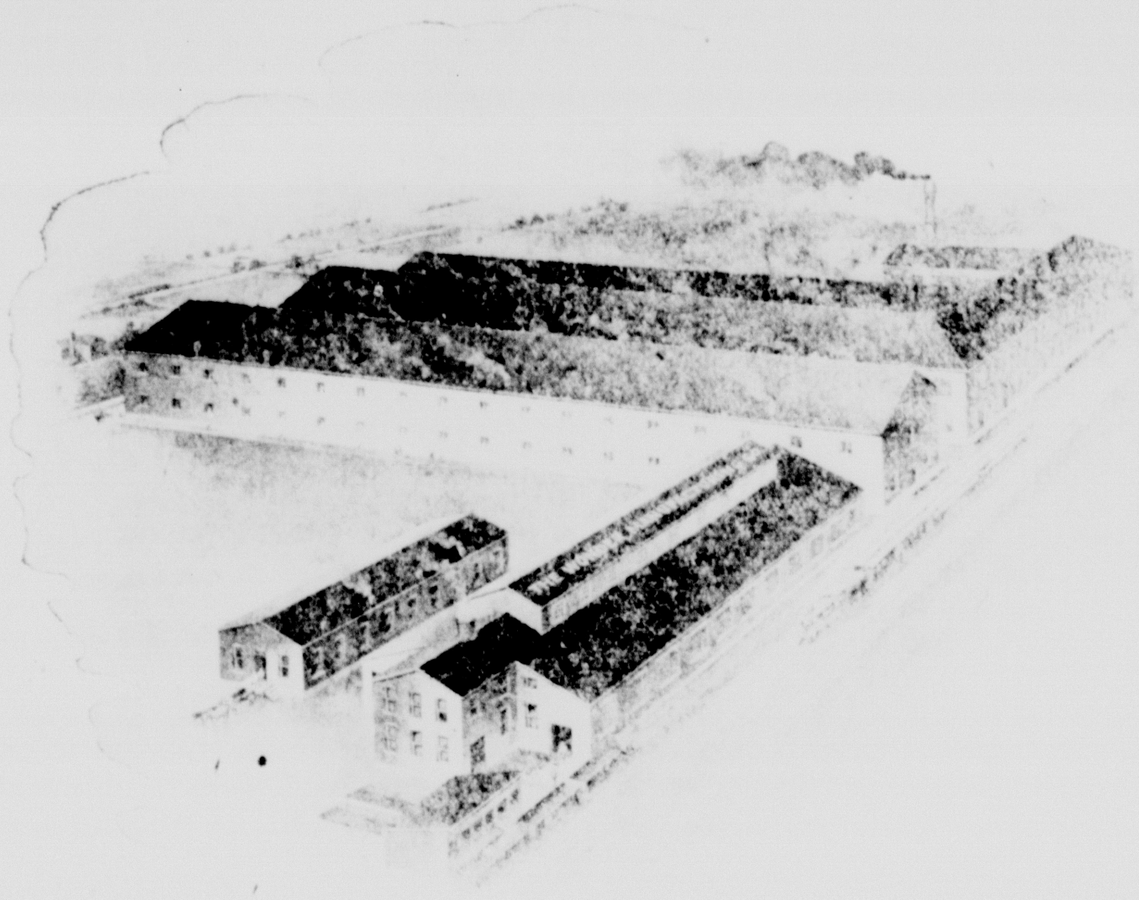

The Wonder Manufacturing Company's Big Plant containing 110,000 square feet of floor space. Stacks of this product was taken to the world's fair. Trees in the foreground have been removed and an immense concrete block foundry, covering 28,000 square feet of ground has taken the place.

TAKES RANK AS A VALUED INDUSTRY

Gives Employment to More Than Three Score and Ten Men, and is Increasing Its Business Rapidly---Line of Manufactured Articles is Much Enlarged, and for New Articles a Responsive Market is Found-- Wonderful Transformation Worked in a Large Plant Which is Being Pushed to Capacity.

WHEELS HUMMING WITH BUSINESS

Few of our citizens realize the immensity of the Wonder Manufacturing Company's big plant located along the B. & O. S. W. railroad in the English addition to Washington, and when it is understood that the entire plant has a floor space of more than 110,000 feet, few realize the extent of the great floor space. The good part about it is that every foot of this space is now in use and the plant represents one of Washington's foremost industries.

At the present time the plant employs nearly seventy persons, and new hands are being added as the business can be increased. One of the city's best business men, Mr. R. C. Kyle is manager of the big factory and although he has filled this capacity but a short time, it is self evident that he is a hustler and will make a decided success of the business. He is rapidly bringing the great plant up to a system, and in branching out on the manufacture of articles which pay even better than the manufacture of stoves.

The Wonder Manufacturing Company is commonly called the "stove factory," but our citizens should not confine it to that title longer, for in addition to making stoves Mr. Kyle has started the manufacture of cement workers' tools, feed cookers, iron kettles, galvanized tanks, window sash weights, and handles special orders of all kinds in the mammoth foundry room. This room alone contains an even 28,000 square feet of floor space, and is one of the largest in Ohio.

At the head of the concern are: George Inskeep, president; Dr. A. M. Bush, vice president, and R. C. Kyle, manager, and prospects for a paying business were never brighter than today, for not only are more men employed than for a long time, but there is a demand for the output, and in some branches the output is engaged for months ahead.

The latest article Mr. Kyle has commenced to manufacture is the window sash weight, and the product is so superior to the ordinary sash weights that one firm here in this city hauled their entire stock of several thousand to the factory to be used as old iron, and ordered a supply of the Wonder kind, which are equal to the best.

Mr. Kyle has purchased a hundred tons of old scrap iron in this city alone to be used in these weights. The capacity of the cupola, or furnace where the pig and scrap iron are transformed into molten metal to "pour" the casts, is 20,000 pounds and yesterday when visited by a HERALD reporter, 9,800 pounds of metal was used in making the "pour". It is the intention to increase the force of moulders and run the furnace to its utmost capacity as quickly as possible.

All cement tools are the best manufactured, and their superiority is such that dozens of jobbing houses are placing orders for them, and scores of salesmen will soon be handling them as a side line. It may be said here that the company has three men on the road now, and a number who are handling the product in connection with other goods.

Some twenty-five different galvanized tanks are manufactured, and like the other articles, are superior to the average article of like nature. The demand for these tanks is such that it will require many weeks to fill the present orders.

The feed cooker has proven a rapid seller, and has opened a new branch of the business. Iron kettles from 15 to 65 gallons are also manufactured and find a ready market.

Every department is one of absorbing interest, and a half day can be spent going over the big factory and every minute is one of interest and instruction. Another new feature adopted by Mr. Kyle is the sample room, where more than 125 styles of coal, wood and gas stoves, steel ranges, etc., are attractively displayed.

These stoves are all made at the Wonder plant. Everything from the nickeled ornaments to the biggest casting is made in the factory. About the only thing not locally manufactured that enters into the construction of each stove might be said to be the rivets, and the writer did not ask about those. They may be made at the Wonder plant also.

The Wonder stoves and other products are shipped all over this part of the United States, and the goods always give satisfaction. A complaint against the work is a rare thing indeed, for every piece that leaves the plant is carefully inspected and if not absolutely sound, is consigned to the scrap heap, and melted over again.

This plant manufactures its own electricity, and the machinery is run from immense motors. The surroundings are as near sanitary and comfortable as can well be made. From present indications and at the rate of progress now being made the company will be asking for more room, within the next two or three years.

The Wonder Manufacturing Company is one of which the city should be justly proud. Not only does it furnish employment to a large number of people, but it advertises the name of Washington C. H. wherever the goods go, and this factory alone has done as much toward promoting the publicity of our city, as any other industry.

BUGGY CHAMOIS

in all sizes and each size at the lowest price at which the size can be had. Quality goes with the size, and quality is important. One little rough spot makes a buggy chamois worthless.

Buggy Sponges also. Big ones that cost little and are worth all they cost. Other big ones that cost more and are worth more than they cost.

1c to $1.50

Costs nothing to sponge

Christopher

DRUGGIST

Successor to Wagner

107 S. Main St

ODD OTT—The Insurance Man.

TROUBLE

(Continued on Page Four.)

cedingly disastrous to the Democratic leaders, very much fearing an about to strike out the amendment. The complaint of the southern leaders was that the Jackson amendment was "a force bill idea." It gave federal officials power to supervise elections. They started further that it was an invasion of the rights of the states and that it represented a Republican plot to vitiate the effect of the proposed law on constitutional grounds.

Thereupon a number of the Democratic insurgents returned to the majority and voted with it on a motion made by Representative Rucker that the bill be sent back to the committee with instructions to eliminate the objectionable Jackson amendment. This motion was carried by a vote of 157 to 148, a margin so narrow that it caused shivers to run down the backs of the Democratic leaders.

Used Steam Roller.

That the Democrats are as skilled in the manipulation of the steam roller as the Republicans, was disclosed in the methods adopted by them in forcing through the motion of Mr. Rucker to recommit. They used pleas and threats in their efforts to get the insurgents into line. After the house, or at least the Democratic majority, voted to recommit, a vote was taken on a motion to strike out the obnoxious Jackson amendment, and this was carried by a vote of 164 to 139.

There was no opposition to the principle in the original Rucker bill. This was demonstrated on its final passage. Not a negative vote was cast.

Great Good

BEING DONE BY BUILDING AND LOAN ASSOCIATIONS—BY THE AD WRITER OF THE BUCKEYE STATE BUILDING AND LOAN COMPANY, RANKIN BUILDING, 22 WEST GAY STREET, COLUMBUS, OHIO.

THIRD. They increase the tax duplicate each year by assisting in building many homes. Such financial institutions and the state are mutually helpful to each other. They constitute a partnership of great public benefit. The Buckeye is one of the best. Assets $4,500,000. Five per cent. paid on time deposits.

85 6t R1

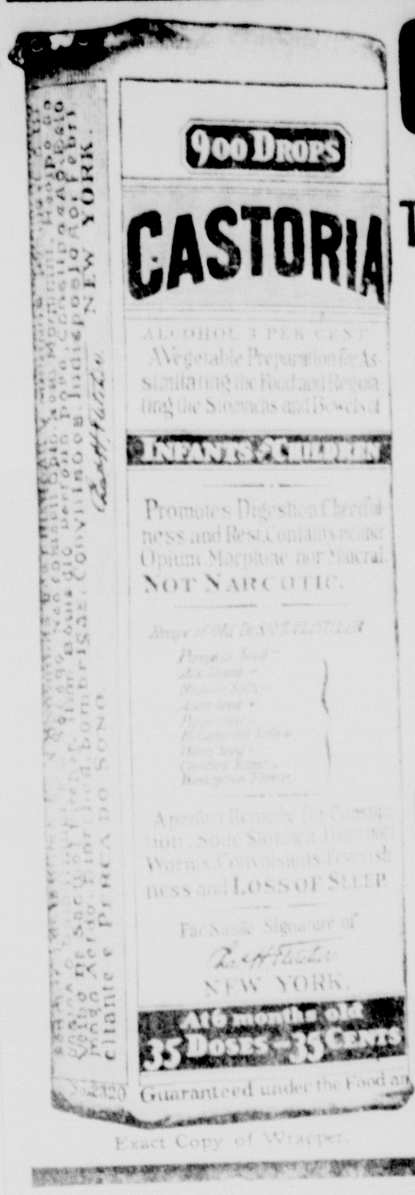

Exact Copy of Wrapper.

CASTORIA

For Infants and Children.

The Kind You Have Always Bought

Bears the Signature of Chas. H. Fletcher.

In Use For Over Thirty Years

CASTORIA

THE CENTAUR COMPANY, NEW YORK CITY

The Car With Class

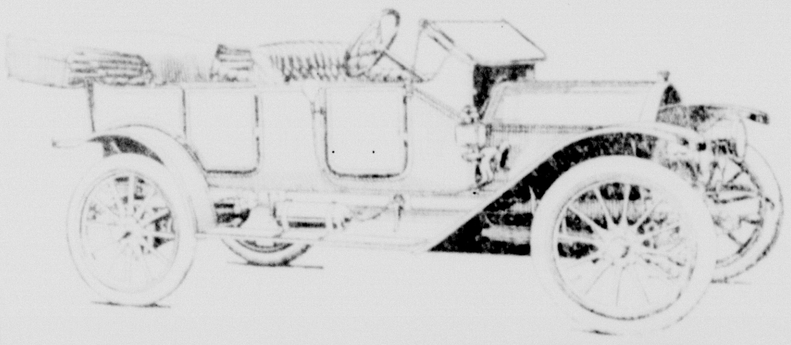

DAVIS

QUITE SPEEDY AND POWERFUL

BRAY'S HILL ON HIGH SPEED Or No Sale

THAT'S OUR GUARANTEE

Ask the man who had demonstration and now owns one—R. C. Hunt, City.

Moore & Jamison, Agents.

ALSO AGENTS FOR

The Overland, Olds

And several other good makes. Come and see us

WE ARE ANXIOUS TO MEET

the man or woman who wants to get better laundry service. We are never afraid to try to give better service than a customer has previously gotten. We find that we usually succeed in eliciting words of praise like these: "Your laundry is done better than ANY I have EVER before seen."

Larrimer Laundry.

132 N. Fayette street. Both Phones. s tu th

Parrett's Grocery

THE YELLOW FRONT

The Home of Quality for 23 years

Our big shipment of Easter Strawberries will arrive at noon Saturday. Probable price 25c a quart.

Very fancy Oranges 15, 20, 35, 40 and 50c dozen.

Very fancy Grapefruit 5, 10 and 13c each.

Fancy eating and cooking Apples. Try the White Winter Pearman apples. It's a dandy. 2 for 5c.

Fancy cucumbers 15c, kale 20c peck, spinach 30c, round white radishes 3 for 10c, parsley 5c, carrots 7c, pieplant 5c, asparagus 10c, celery 8c—2 for 15c, Sprenger's fresh lettuce 15c, new tomatoes 10c lb.

Some staples at regular, not special, prices—Quaker Oats 7c, Quaker Toy Corn Flakes 7c, corn meal 7c, Kenton Baking Powder 15c lb., best starch 2 lbs. for 5c, Lenox Soap 7 bars 25c.

WILL TAKE SPECIAL TREATMENT

Dr. W. E. Ireland accompanied Miss Lizzie Plymire, daughter of Mr. and Mrs. Martin Plymire, to Columbus, this week to put her under the care of the specialist, Dr. J. J. Coons, at Mt. Carmel Hospital.

Miss Plymire has not been well and it is hoped that the treatment will lead to her complete recovery.

Mr. and Mrs. Plymire also accompanied their daughter.

Saved His Mother's Life.

"Four doctors had given me up," writes Mrs. Laura Gaines, of Avoca, La., "and my children and all my friends were looking for me to die, when my son insisted that I use Electric Bitters. I did so, and they have done me a world of good. I will always praise them." Electric Bitters is a priceless blessing to women troubled with fainting and dizzy spells, backache, headache, weakness, debility, constipation or kidney disorders. Use them and gain new health, strength and vigor. They're guaranteed to satisfy or money refunded. Only 50c at Blackmer & Tanquary.

Want Ads will pay.

Let Us Help You Build ....A HOME....

The Citizens' Building & Loan Co.

KATZ BUILDING Main street

COME IN

And Talk it Over With Us!

Open every Saturday night

FROM 6:30 TO 8:30

89t2

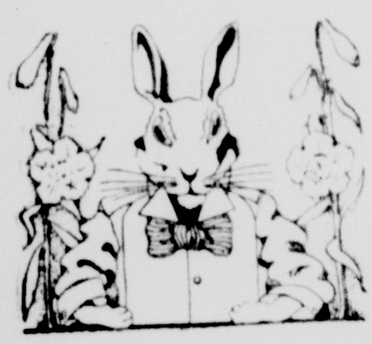

COLLARS A SPECIALTY

We give extra care to the laundering of collars because lack of care soon destroys them

WE PRIDE OURSELVES on our plant and our ability to do good laundry work. You run no risk when you send us your linen.

Rothrock Laundry

Both Phones.

"It Pays to Keep Clean."

Dave McCann Assaulted Again

Dave McCann, one of the pensioners of the Blind Relief Commission, who was attacked in an alley in this city and severely beaten some two years ago for alleged evidence given in a bootlegging case, and who is now located near Austin on the Junk farm where he lives alone, was attacked and horribly beaten one night this week by some unknown party who entered the house and attacked him while he was asleep.

McCann made complaint the next morning, but no trace of his assailant was found.

NINE HUNDRED SPRING LAMBS IN ONE BUNCH

On the farm of Attorney Humphrey Jones, east of this city, may be seen at the present time, a drove containing 900 spring lambs, all of them sheltered by one of the immense barns on the farm.

This is perhaps one of the largest droves of lambs ever seen in Fayette county, and the sight is indeed a most unusual one. Mr. Jones is one of the largest sheep raisers in the state.

TROUBLE OVER TRACTION AT AN END

The present issue of the South Charleston Sentinel contains not a word against the Springfield & Washington traction line, and it is believed the kick was so unpopular that it was deemed best to refrain from creating further agitation.

The complaint was unpopular from the beginning, it seems, and all is quiet, the Commercial Club failing to bring the subject up and acting upon it, and the track still remains intact.

Attendance Is Record-breaker

The attendance at the Boxwell-Patterson examination at the High School building in this city today is a record breaker. There are 146 bright young boys and girls taking the examination. This is eleven more than ever before. Last year the number was 135. Names of the successful persons will be published as soon as the papers are graded, which usually takes from one to two weeks.

Many Do Not Know
Hundreds Do Not Understand
The Furnishing Power of This Store

Visitors here cannot realize the enormity of the stocks, and would hardly believe it should we inform them that without a previous notice we can furnish almost a hundred homes complete from cellar to attic. Such is the case here. Now, don't you think that with such large stocks to select from, and such low prices—as prices here are always low—to buy at, don't you think that

You Should Do Your Buying At

WILL E. DALE'S

FINE BRUSHES

A beautiful and varied assortment of brushes in different styles of handles, with bleached and unbleached bristles.

TOOTH BRUSHES, HAIR BRUSHES
NAIL BRUSHES, CLOTH BRUSHES

All of Very Best Quality

BLACKMER & TANQUARY'S
DRUG STORE
THE REXALL STORE
East Court Street
Kodaks and Kodak Supplies

Freight Wreck On B. & O.

Early yesterday evening a bad freight wreck took place on the main line of the B. & O. S. W. at Hills Station, near Loveland, holding up traffic for several hours. No. 2 and No. 106 were detoured by way of Xenia, over the Panhandle, and came down over the C. H. & D. to Musselman, near Chillicothe, where they struck the main line again.

Just what damage was done has not been learned, but the wreck was unusually severe, as a local freight was struck by a fast freight. The regular schedule was not resumed until late this morning.

PHOTO POST CARDS of Your HOME.
Made Any Place in the City.
5 CENTS EACH.
Do it before the leaves cover everything up. Call Citizens 486.
HERBERT C. CAMPBELL.
Pavey Block.
We do Kodak finishing. 69 20t

DEATHS

DOYLE

Augustus Doyle, aged 79 years, died last evening at 6 p. m. at the home of his son, John Doyle, six miles above Bloomingburg. Funeral will be held Monday at 2 p. m. at the Presbyterian church in Washington. Burial in Washington cemetery.

JONES.

Mary E. Jones, aged nine months, died at one o'clock this afternoon. She was the daughter of Oliver and Ivy Jones. Funeral will be Monday at two o'clock at the residence on Chestnut street. Burial in Washington cemetery.

Peck's Bad Boy, which is to be presented at the Empire Thursday, April the 20th, is so well known after its many years before the public and is of such a slam-bang style that it is very easy for one to forget its importance as a play because of genuine merit. The play is the composite result of a series of sketches for juvenile readers which were written by the Hon. George W. Peck, ex-Governor of the State of Wisconsin, a number of years ago. The sketches were more widely read in their day than were the "Dodley Letters" in theirs, and were peculiarly interesting to adult readers as well as to the children, although they had been written primarily for the latter. Charles F. Pidgin made the dramatization of the sketches which is to be presented at the local playhouse soon. Prices 25c, 35c, 50c.

COAL.

Buy Genuine No. 2 Jackson Egg Coal for range or cook stove. There is nothing its equal. No soot, no cinders, no clinkers. A. THORNTON & SON 88 3t

TEACHER TRAINING NOTICES.

The Monday club meets with Mrs. Kennedy on Market street next Monday, April 17. It is important for every member to be present as the class desires to complete their present study and take the examination on May 29. Lesson for next meeting is chapters four to seven inclusive.

The "Training for Service Class" meets in the Sunday school room of Grace M. E. church next Tuesday at 2:30 p. m. This class is preparing to take the State Sunday school examination on the Bible part of their text book the last week in May. The State Association requires that a certain amount of time be given to this first year course. This class could not meet this requirement before the middle of summer, so it has been arranged to take the examinations on part of the course in May and then complete the study of the Bible school part of the text book next fall. Every member of the class is urged to take this examination in May. The examination questions are sent out by the Sunday School Association in Columbus, and the examination papers are sent there to be graded. After the examination on the "Bible School" is taken next fall, all who make a grade of 70 per cent or more will receive diplomas. The diploma is worth the effort. The lesson for April 18 is chapters 18, 19, and 20 inclusive; questions 154 to 185.

REAL ESTATE TRANSFERS.

B. H. Millikan to James Hillery, part of lots 7, 8, 12; $1,000.

Solomon Brand by adm. to Ellen Allender, 2.31 acres in Union township, lots 6, 8, 12, Mt. Eber; $450.

S. A. Ireland by adm. to Lewis Moore and Ben Jamison, lot No. 4, Market street; $7600.

Lizzie Templin to Frank Traub, 23.228 acres in Madison township; $1.00.

Frank Traub to Lizzie Templin, 44.47 acres in Madison township; $1.

Robert C. Dunn to George Inskeep, property in Washington; $1.00.

A. T. Vincent to Mary Orihood, lot 11, Elmwood, $200.

E. L. Cottrell to Mary Orth, lots 84 and 85, Fairview Add.; $1.00.

Joseph B. Butcher and Luella Butcher to Thomas Hillery, lot 203, Washington Imp. Add.; $580.

Willard Davidson to George Davidson, one-half of lot 39, Howard's addition to Jeffersonville; $350.

Maude E. Warley to Jas. H. Kennedy, part of lot 452 Bereman's Addition; $1.00.

O. C. Wickersham to W. A. Wolfe, lot 160, Wash. Imp. Add.; $1.00.

Sylvester Hopkins to A. C. Henkle and J. F. Dennis, part of lot 12, Ogle and Yeoman Add.; $1300.

Isaac Mason to Aaron Keller, lot 12, Waterloo; $1250.

John C. Hays by heirs to A. W. Duff, 89.37 acres in Jefferson township; $8043.30.

Stewart Goldbury to D. R. Miller, lot 417, Wash. Imp. Co.; $1.

Midnight in The Ozarks

and yet sleepless Hiram Scranton, of Clay City, Ill., coughed and coughed. He was in the mountains on the advice of five doctors, who said he had consumption, but found no help in the climate, and started home. Hearing of Dr. King's New Discovery, he began to use it. "I believe it saved my life," he writes "for it made a new man of me, so that I can now do good work again." For all lung diseases, coughs, colds, la grippe, asthma, croup, whooping cough, hay fever, hemorrhages, hoarseness or quinsy, it is the best known remedy. Price 50c and $1.00. Trial bottle free. Guaranteed by Blackmer & Tanquary.

J. M. MILEY

General Repairing Bicycles, Lawn Mowers

3-blade, 10, 12, 14 in., 50c; 4-blade 14, 16, 18 in., 65c; 20-22 in., 75c. Hand-saws dressed, 25c; Cross-cut saws 50c. Roller cutter discs sharpened, per disc, 15c; mowing machine cycles 50c. New and Second-hand Bicycles for sale. I also handle a line of good Bicycle and Sulkey Tires. Satisfaction guaranteed.

Telephone Bell 181 R.

Shop Rear of Craig Bros.

Washington C. H. ap d-w 1m

Decorated Vases

100 Assorted Vases in two decorations and 35 different shapes or styles.

Some of these Vases represent $2 and $3 values

Special Price Your Choice

Wednesday,	April 12th,	$1.00
Thursday,	April 13th,	90c
Friday,	April 14th,	80c
Saturday,	April 15th,	70c

And so on—10c lower each day until the lot is closed out.

150 Stone's Loaf Cakes

In anticipation of the rapidly increasing business on these delicious cakes, also the usual extra demand for good things for Easter Sunday, we have increased our last Saturday order by half. If you have not tried a loaf of Silver Slice Cake, only 10c, you have something to look forward to.

Easter "Trimmings"

HANDSOME New Shirts in a variety of high-grade fabrics, $1.00, $1.50, $2.00.

BEAUTIFUL Neckwear in Exclusive Silks, new spring shades, 25c, 50c, $1.00.

GLOVES in Spring shades, with a good reputation behind them. Grades $1.00, $1.50 and $2.00, and guaranteed.

SPLENDID Hosiery in new colorings, for low cut shoes, 15c to 50c.

THE MAN who cares will be very enthusiastic about our Easter Haberdashery.

W. A. Tharp & Co.

OUTFITTERS

The Manhattan

332 East Court Street

Pool & Billiards .:. Cigars & Tobacco

.....CHOICE MEATS.....
.....GOOD PASTRY.....
.....GOOD COFFEE.....

Hot Lunch AND Short Orders

Everything the Best!

A Rare Chance To Buy a Monument

For Less MONEY THAN EVER BEFORE

For a limited time I will offer my entire stock of Monuments, Markers, Etc., at ROCK BOTTOM PRICES!

We are crowded for floor space and must make room for our large Spring stock which is already on the road. : : : :

ORDERS TAKEN NOW FOR DECORATION DAY

Having installed the latest improved pneumatic tools, I am in position to turn out better work than the public has ever received before.

P. J. Burke, Jr.

111 East Street, : : Washington C. H., O.

EASTER VEGETABLES

Strawberries, the best on the market, 20c qt. Cucumbers 15c each. Tomatoes 10c lb. or 35c basket. Radishes and Onions 3 bunches 5c. New Beets and Rhubarb, Carrots and Parsley 5c bunch. Kale 20c peck. Spinach 30c peck. Sprengers' Curly Lettuce 15c lb.

OUR BARGAIN LIST

Pure Lard.....12 1-2c lb
Lard in 50 lb cans, 11c lb
Picnic hams.....12c lb
Sugar cured hams.....14 c lb
Bulk Starch.....6 lbs 14c
Kenton Baking Powder, ...15c pound
10 lbs pure Buckwheat flour, ...35c
Corn Meal.....7c sack
Quaker rolled Oats 7½c pkg
Sweetheart Syrup, 10 lb bucket.....25c each
White Plume or Karo Cane flavored Syrup, in 10 lb bucket.....35c each
Red Karo Syrup, the new white Syrup, in 2 1-2 lb cans, only.....10c each

Bulk Cocoa.....15c 1-2 lb
Best Michigan Potatoes, only.....20c peck, 75c bu
7 bars of Lenox Soap, only 25c
6 bars of P. & G. Naptha, Fels Naptha, and Ivory Soap, only.....25c
Best Star Crackers, 7 1-2c lb
Canned Lye Hominy, only .....7 1-2c can
Best grade standard Peas, 7 1-2c can
Best grade Standard Tomatoes.....3 cans for 25c
Canned pie Peaches, 2 1-2 lb cans.....3 cans for 25c
6 packages of Honest Scrap, or Tiger tobacco, only 25c
3 large cuts of Star tobacco, only.....25c

S. S. COCKERILL & SON

BREAK LOSING STREAK

Cleveland Takes First Game of Season From St. Louis.

St. Louis, April 15.—Cleveland won their first game of the season by pounding St. Louis 7 to 5. Two pitchers were knocked out of the box, Rafty George being forced to retire in the third and Mitchell of Cleveland was benched in the seventh. The game was tied when Mitchell lost control. Krapp finished for Cleveland, striking out six men.

										R	H	E
St. Louis	0	0	0	0	0	0	5	0	0	5	8	1
Cleveland	0	0	3	0	1	0	0	2	1	7	10	0

Batteries—Mitchell and Smith; George and Clark.

AMERICAN LEAGUE.

AT DETROIT—										R	H	E
Detroit	2	0	0	0	0	0	0	4	0	6	11	2
Chicago	0	0	0	0	0	0	0	0	0	0	5	3

Batteries—Lange and Payne; Willet and Stanage.

Other games postponed; rain.

CLUBS	W.	L.	P.C.	CLUBS	W.	L.	P.C.
N. Y.	2	0	1000	Cleve.	1	2	.333
Det.	2	0	1000	Chica.	0	2	.000
Wash.	2	0	1000	Bost.	0	2	.000
St. L.	2	1	.666	Phila.	0	2	.000

NATIONAL LEAGUE.

AT CHICAGO—										R	H	E
Chicago	0	0	0	1	0	0	0	0	0	1	4	0
St. Louis	0	0	0	0	0	2	0	0	0	2	5	1

Batteries—Pfeister and Archer; Harmon and Bresnahan.

AT BOSTON—										R	H	E
Boston	0	0	0	1	0	0	0	1	0	3	8	4
Brooklyn	0	2	4	0	1	0	2	3	3	15	15	1

Batteries—Tyler, Graham, Pfeifer and Bergen; Scheidt and Bergen.

Other games postponed; rain.

CLUBS	W.	L.	P.C.	CLUBS	W.	L.	P.C.
Phila.	2	0	1000	Bost.	1	2	.333
Pitts.	1	0	1000	Chica.	0	1	.000
St. L.	1	0	1000	Cin'ti	0	1	.000
Brook.	2	1	.666	N. Y.	0	2	.000

AMERICAN ASSOCIATION.

AT INDIANAPOLIS 0, Milwaukee 4.
AT TOLEDO 2, Minneapolis 4.
Other games postponed; wet grounds.

CLUBS	W.	L.	P.C.	CLUBS	W.	L.	P.C.
Minne.	2	0	1000	Colum.	0	0	.000
K. C.	1	0	1000	St. P.	0	0	.000
Indis.	2	1	.667	Louis.	0	1	.000
Milw.	1	2	.333	Toledo	0	3	.000

CLASSIFIED ADVERTISING

Rates 1 cent per word. No advertisement less than 10c. Count your words. Cash must accompany order. Three insertions will be given if desired.

WANTED.

WANTED—A girl at once for clerk. Apply at Cosy Corner. 89 2t

WANTED—An experienced girl for housework. Mrs. Frank M. Allen. 90 3t

WANTED—Bids on small green house next to Dr. Hamilton's on Market street, to be taken off by May 10th. Bids won't include the brick in the cellar. Joe S. Wilson. 88 3t

FOR RENT.

FOR RENT—Fayette House, next door west of Dr. Howell's office, Court street. Citizens phone 543. 89 3t

FOR RENT—House of two rooms on John street. Mrs. Mary Dempsey. 88 3t

FOR RENT—House of 7 rooms on Columbus avenue. Inquire of Mrs. Wm. Rice, Columbus ave. 88 3t

FOR RENT—West side of my residence on Court street, six rooms, central heat and other modern improvements. S. S. Cockerill. 89 3t

FOR RENT—A good basement room with board floor and central heat, under C. H. Murray's office. Inquire at C. H. Murray's office. 90 tf

FOR RENT—West side of my new double house on West Market street. Seven rooms, all modern improvements. Mrs. Hale, Citizens phone 249. 90 3t

FOR RENT.
Eight-room house, corner North and Paint streets. For information call Mrs. W. M. Campbell. Both phones. 61tf

FOR SALE.

FOR SALE—A Wonder coal range, good as new; $15.00. Hettesheimer, Jeweler. 88 tf

FOR SALE—S. C. W. Leghorns' eggs, $1.00 for 15. $5.00 per 100. Philip Rowley, Hillsboro, O., R. F. D. 4. 81 12t

FOR SALE—Bird's eye maple dresser and two bed-room chairs to match, almost new. Mrs. R. M. Hughey, N. Main. Citz. and Bell phone. 90 3t

FOR SALE—Restaurant fixtures at 135 N. Main street, 1 steam table, one 15-gallon coffee urn, 1 dish washer machine, 1 lot dining room chairs, 1 lot hotel dishes, 100 yards linoleum. 89 3t

THOR MOTORCYCLE.
Agent wanted in Washington C. H. Write us for catalogue and agency proposition. Franklin Cycle & Supply Co., 71 E. Gay street, Columbus, O. 89 3t

The First Easter Morn

Jerusalem lay in its morning's repose
Unknowing of what early dawn would disclose,
While with spices sweet, ere the break of day,
Some women hasten along the way
To annoint the Lord. And among themselves they say,
Who shall roll for us the stone away

Also other beings were busy this morn;
And messengers came that were heaven-born;
For they know of the stone, the watch, the seal;
They are now sent forth for mankind's weal.
With the descent of his angel, the earth did quake,
And for fear of him the keepers did shake;
His countenance like lightning, his raiment white
He rolled back the stone before it was light.
Small wonder the watch as dead men became;
Then fled from their post when his angel came.

When the women arrive in the morning dim,
They found the stone rolled away, and Him—
Not there; but two young men in long garments white,
And at these the women became affright;
But one—His Angel—said: Have no fear,
Ye seek Jesus of Nazareth, He is not here
For he is risen as he said
Behold the place where him they laid.

But still they feared and bowed the head;
Then the men in shining garments said,
Why seek ye the living among the dead?
Remember he spake when in Galilee,
"The Son of man must crucified be,
The third day rise again." It is true; do we see?
The story of our Lord makes plain
That we, too, who believe, shall rise again
From out the comb, from out the strife,
We shall come forth in newness of life
And old dead barriers ever may
By angel hands be taken away.

On Easter morn may our praise arise
Like smoke from burning incense sweet
Ascending from our hearts to greet
The risen Savior in the skies.

—Callie Wherritt.

Easter in Washington Churches

Easter will be celebrated in the churches tomorrow with elaborate services of which triumpeant Easter music will be a special feature.

Holy week has been commemorated in some of the churches and the sadness of Good Friday will be swallowed up in the joyousness of the resurrection.

Presbyterian Church.

Rev. Wm. Irwin Campbell, Pastor.

Sabbath school at 9:15 a. m. Superintendent, Ray F. Zaner.

Morning preaching service at 10:30 a. m.

Brotherhood Bible Class 9:30 a. m. Taught by pastor.

Christian Endeavor Society 6:45 p. m.

Evening worship at 7:30.

Wednesday evening 7:30, prayer meeting.

Easter Song Service at 7:30 p. m.

PROGRAM

Organ Prelude—On the Coast.....Buck
Processional
The Invocation
Hymn
Scripture reading and prayer
Anthem
The Heavens are Declaring.....Beethoven
O Blest Redeemer.....Newton
Mrs. Burgett, Mrs. Shoop
Violin Solo—Evening Song.....Thallon
Mr. Howland
O That I Had Wings.....Fearis
Messrs. Will and Walter Springer.
Ocertory—In the Twilight.....Harper
Hymn
Crucifix.....Faure
Stanley Lawwill, James Kneisley.
On Wings of Living Light.....Fearis
Mrs. Burgett.
Violin Trio.....Old Hymn
Miss Mazie Kessler, Messrs. Howland and Kneisley.
Anthem—They Have Taken Away my Lord.....Stanier
Benediction.
Recessional.
Organ Postlude—Grand Chorus.....Wely

East End Chapel.

Sunday school at 2 p. m. Dr. Persinger, superintendent.

Grace M. E. Church.

Rev. T. W. Locke, Pastor.

Easter Sunrise service, in charge of the Epworth League at 6 o'clock.

Sabbath school at 9:15 a. m. C. E. Lloyd superintendent. Special Easter program and graduation exercises.

Morning preaching service at 10:30 a. m. Subject of sermon, "Christianity's Corner-stone. Special music by the choir.

Class meeting at 2:30.

Epworth League devotional meeting 6:45 p. m. Topic: "Prayer—the Greatest of Missionary Forces." Leaders, Mrs. Jerome Dick, Miss Lulla Riley.

Evening public worship at 7:30. Easter song service will be rendered by the choir.

Mid-week church service Thursday evening 7:30.

Wesley Chapel.

E. S. Norris, Superintendent.

Sunday school 2:30 p. m.

An appropriate Easter program will be given by the school.

Church of Christ

Rev. Bowman Flostetler, Pastor.

Bible school 9:15 a. m. L. Etta Raunels, superintendent.

Communion and preaching 10:10. Subject: "The Lord is Risen Indeed."

Advanced Teachers' Training at 4:30.

C. E. meeting at 6:00.

Evening sermon 7 p. m. Subject: "Why Be a Christian?"

Prayer meeting Thursday 7:15, followed by Bible School Teachers meeting. Everybody welcome.

Choir practice Friday 7:30 p. m.

First Baptist Church.

Bible school 9:30 a. m. Albert Snyder, superintendent.

Morning service at 10:45. Subject of sermon: "Assurances of Immortality."

Evening services at 7:30. Sermon by the pastor.

B. Y. P. U. 6:45.

Prayer meeting Thursday, 7:15.

Millwood Bible school Sunday afternoon at 2:30. Harry Wood, Supt.

Rogers A. M. E. Church.

Rev. T. W. Woodson, Pastor.

Sunday school, 9:00 a. m. J. T. Oatneal Supt.

Preaching 10:30 a. m. Subject: "The Risen Christ."

Class meeting, 12 noon.

Allen C. E. League 6:00 p. m. Topic: "The Spirit of the Resurrection."

A special program will be rendered at 7:00 p. m. by the Sunday school and choir.

All are welcome. Come and enjoy the Easter services.

EASTER SERVICE AT THE CHRISTIAN BIBLE SCHOOL.

The Christian Bible School expects all members and friends to be present next Sunday at the Easter service at 9:10 a. m. Every member of the church is urged to visit the school at that time. All members of the Home Department and Cradle Roll are invited to attend the main school and enjoy the Easter music. Come and be helped by the study of God's word. Every member and every friend of the work is needed. Come.

Mr. Newton Gifford, of Circleville, who is the competent general manager of the Circleville Canning Factory, operated here, has moved his family from Circleville to this city, and rented the McKee property on S. Sycamore street, which they are now occupying.

CASTORIA
For Infants and Children.
The Kind You Have Always Bought
Bears the Signature of Chas. H. Fletcher.

OBITUARY

REED.

Nancy M. Reed, daughter of Henry H. and Elizabeth (Spaulding) Perry, was born in Mt. Vernon, Lawrence county, Ohio, March 25th, 1850. She was united in marriage to Geo. M. Reed, September 16th, 1868, in Marion, Marion county, O., to this union five children were born. Three preceded her to the other land, one died in infancy, one the 12th of last August, and the other the 9th of last January. Two children, Valerie Idella Reed and James Elliott Reed, also one step-daughter, Eltora Reed, with the father remain to mourn the the loss. She also leaves the following sisters and brothers: Mrs. Mary Koester, Sigel, Ill.; Mrs. Anna Eliza Thieken, of Marion, O.; Mrs. Pearl Anderson, of Columbus, Ohio; Mrs. Laura B. Jones, of Marion, O.; Henry, of Delaware, O.; Allen, of Kansas; Marshall, of Nebraska; Charles, of California; Frank, of Columbus; Albert, of Wheelersburg; Dewey, of Wheelersburg. She has several brothers and sisters who have preceded her to the better world, and a mother. She was a member of the First Baptist church of Washington C. H., O., having united with the church by letter from the First Baptist church of Zanesville, Ohio. She was a true and consistent Christian. A faithful wife and loving mother.

A precious one from us has gone;
A voice we loved is still
A place is vacant in our home
Which never can be filled
God in his wisdom has recalled
A boon his love has given,
And though the body lingers here
The soul is safe in heaven.

The family and friends wish to extend their thanks to the many friends and neighbors who have been so kind during her last sickness and death.

GEO. M. REED & FAMILY.

MARKET REPORTS

Wheat No. 2	80c
New Corn, yellow	44c
New Corn, white	44c
Oats	32c
Hay, No. 1 timothy	$14.00
Hay, clover	7.50
Hay, mixed	7.00

Provisions

Michigan Potatoes	80c
Home grown Potatoes	80c
Butter	28c
Lard	12½c lb
Eggs	15c doz
Old Hens	14c lb
Young Chickens	18c lb

Fresh Meats.

Steaks	15 to 20c per lb
Roasts	10 to 15c per lb
Pork	10 to 20c per lb
Veal	10 to 25c per lb
Lambs	10 to 25c per lb
Cured Ham	17 to 25c per lb
B. Bacon	30c per lb

ALL UP-TO-DATE HOUSEKEEPERS
Use Red Cross Ball Blue. It makes the clothes clean and sweet as when

...EMPIRE...
Opera House
...MOVING PICTURES...
And : : Vaudeville
SATURDAY, APRIL 15.
Matinee at 2:30 p. m.
Night at 7:30 and 9:00
VAUDEVILLE
...The Cherokee Indians...
Singing, Dancing and expert Shooting—War Dance and Violin playing—This is a strong Feature! : : : :
3 - BIG REELS - 3
Songs: "LOVING JOE" "Barber Shop Chord"
Sung by Mr. Allison.
ADMISSION 10c

Lovers In Strange Predicament

William Roosa, 23, a farmer of Ross county, was denied a license to wed Sylvia Basey, aged 17, of near Good Hope, by Judge Patton today. Miss Basey was under age, her father is dead, mother in the State hospital, and she has no guardian. Just how the lovers will solve the tangle is not known, unless they wait until Miss Basey becomes of age, or is different from the Ohio laws. The couple had a friend of their to apply for the license, and their disappointment can be pictured when he returned this afternoon with the information that the very necessary document was not procurable.

Kicked by a Mad Horse

Samuel Birch, of Beetown, Wis., had a most narrow escape from losing his leg, as no doctor could heal the frightful sore that developed, but at least Bucklen's Arnica Salve cured it completely. Its the greatest healer of ulcers, burns, boils, eczema, scalds, cuts, corns, cold-sores, bruises and piles on earth. Try it, 25c., at Blackmer & Tanquary.

Want Ads are profitable.

The COLONIAL
Presenting the latest and best
Motion Pictures
Change of Program Daily
5c Nothing Cheap But the Price 5c

OPERA HOUSE
Thursday, April 20
BRIGHTER BIGGER BETTER
THAN EVER
PECK'S BAD BOY
The most successful Musical Comedy of The Age.
6 Great Vaudeville Specialties 6
Special Prices: 25c, 35c, 50c
Seat Sale Baldwin's Drugstore

WONDERLAND!
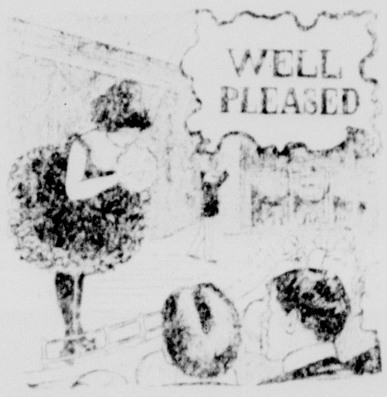

...Don't Fail To Hear...
..The Orchestra..

...Don't Fail To Hear...
..The Orchestra..
EDISON EDISON
Silver Threads Among The Gold
DRAMA
and : A Card of Introduction
COMEDY
EDISON EDISON

IF YOU NEED MONEY
TO COMPLETE THIS HOUSE
SEE ME, AND WHEN COMPLETED SEE ME FOR THE BEST INSURANCE.
WM. H. DIAL, NEXT DOOR TO SAVINGS BANK

LIGHT YOUR HOUSE
with an
IRELAND ACETYLINE GENERATOR
Most Economical | Latest Improved
IRELAND M'F'G. CO., Washington C.H.

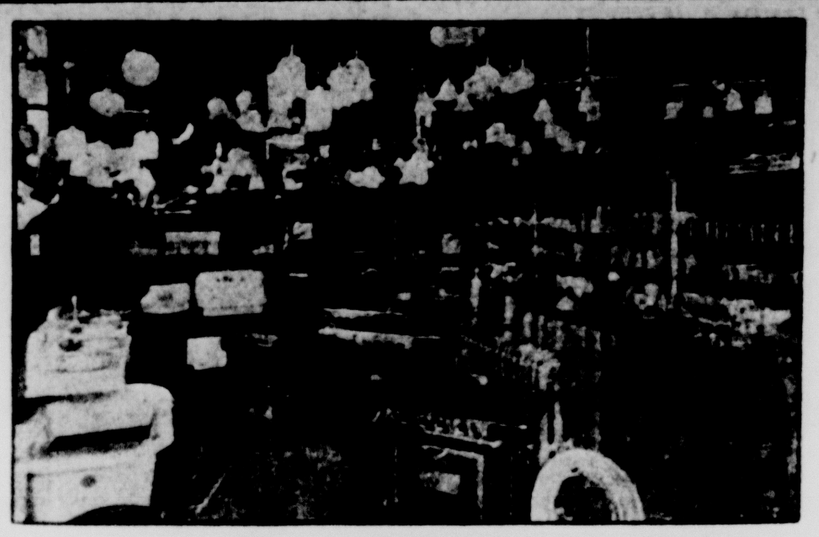
D. W. Schneider Plumbing, Heating, Gas Fitting and Electric Wiring Both Phones

THE FAYETTE COUNTY
LUMBER COMPANY
GET OUR FIGURES ON YOUR BILL AND A LOOK AT OUR STOCK, IS ALL WE ASK YOU TO DO
Largest Stock Lowest Prices
WASHINGTON C. H., O.

FOR QUICK SALE
6-room cottage, lot 41½x165, well and cistern, fruit; fine neighborhood and well located near school.
PRICE $1500
T. M. SAXTON & SON
REAL ESTATE

The Home Beautiful.

The making of a home is one of the important events in the life-time of the average family and the selection should be made with the care that an investment of the necessary magnitude warrants. The home is built to live in for years if not for a lifetime, and particular attention should be given to its arrangement for the greatest satisfaction, comfort and convenience of its occupants. This home is neat, roomy and attractive, and can be built from any material.

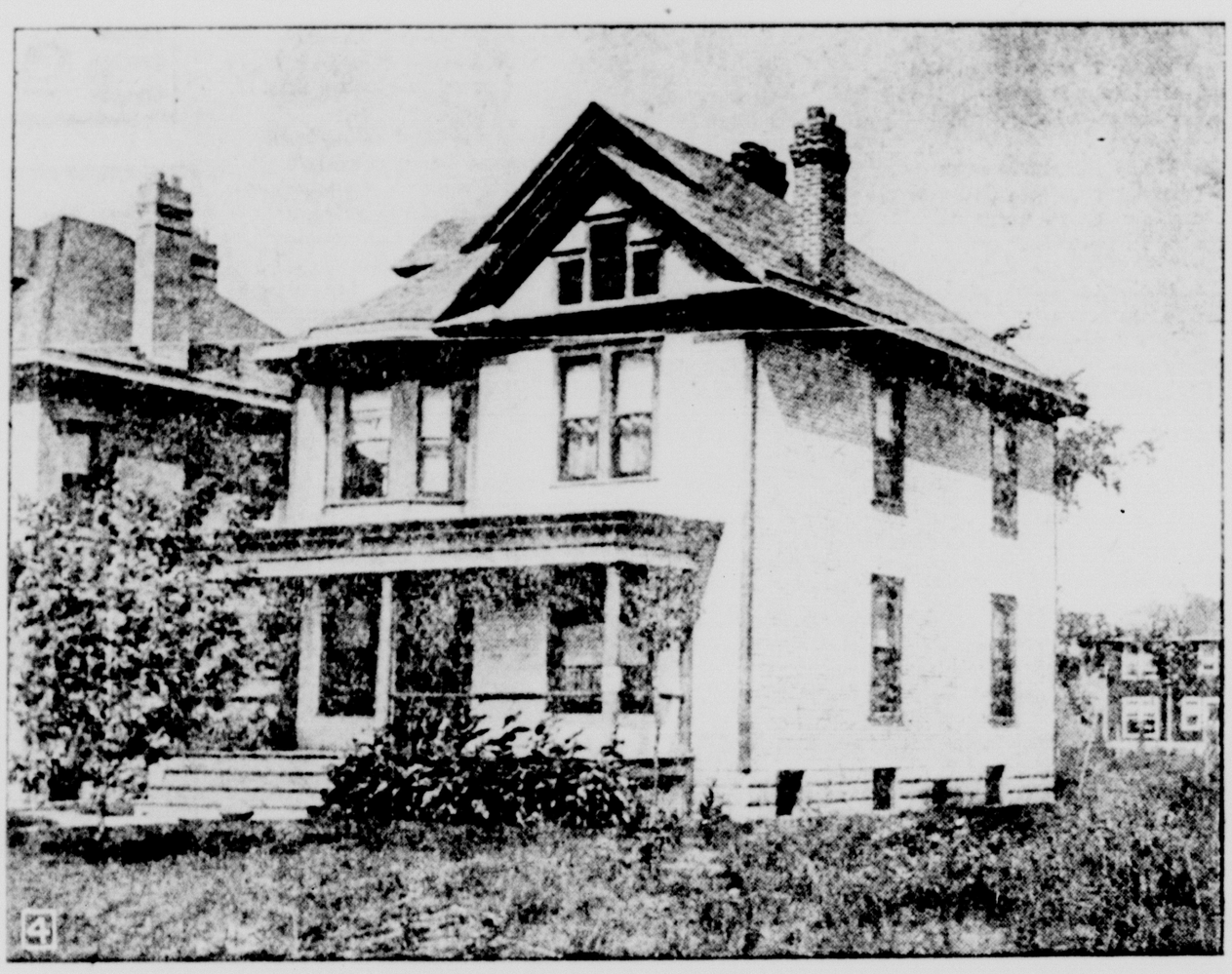

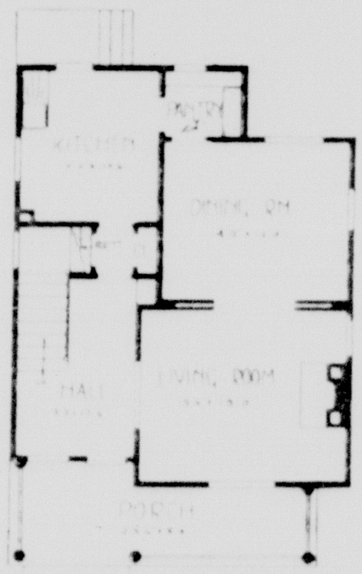

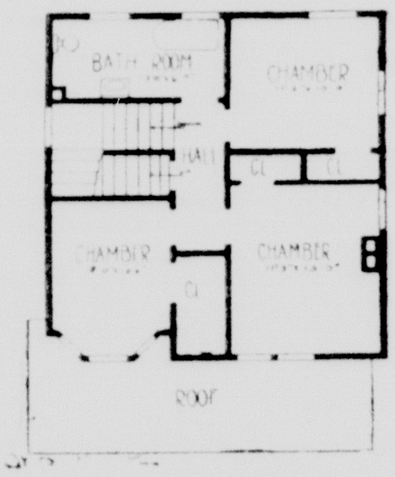

Six room cottage, 26x32, with spacious reception room and bath, brick mantel. Could be made very attractive by treating second story with stucco. Exposed timber work and shingles stained. Wide siding on first floor, stained. The stories are: First floor 9 ft.; second floor 8 ft. 4 in.; basement 7 ft. in clear. Interior should be finished in hardwood for first floor with exception of kitchen, which with the second floor should be Georgia pine or cypress. Estimated cost from $2200 to $2400.

ATTENTION!
ORDER YOUR ANTI-FROST PROOF CLOSET
OF
CONN F. DUCEY
Citz. Phone 35 224 E. Court St.

ANCHOR PAINT
SPREADS EASIEST
GOES FARTHEST
LASTS LONGEST
Made in all colors and shades
Repairs and Substitutes
DICE-MARK HDW. CO.
BUILDING HARDWARE

NATURAL GAS
Is the cheapest fuel obtainable for cooking and heating. Have the gas piped into your home at once. It makes housework much easier. Information cheerfully given.
Bell phone 160 Citizens' phone 70
THE WASHINGTON GAS AND ELECTRIC CO.

THE OLDEST HOUSE IN TOWN
DOING
Plumbing, Heating,
NATURAL GAS FITTING
The Allen Construction Co
CITZ. PHONE 171 WASHINGTON C. H.

Wall Papers
Lend Beauty, Cleanliness and Healthfulness to any Home. We carry the largest line of High Grade Papers in Fayette County, and invite you to call and examine.
CHAS. F. GARDNER
West Court St. Washington C. H.

Cement, Plaster, Sewer Pip
FIRE BRICK AND CLAY LIME
Geo. F. Robinson
MAIN ST.

PAINTED FARM GATES
to keep your stock in, and
SCREEN DOORS, WINDOW
to keep the flies out
The PARKER & WOOD MFG. C
Both Phones Mill on S. Main St

This House, Maybe, Will Be Y
Let Galligher Electric Supply C
DO YOUR ELECTRIC WIRING AND FURNISH YOUR GAS, ELECTRIC AND COMBINATION FIXTURES
All Work First-class And Reasonable Prices
Telephone 390 And We Will Call And See You

L. A. BARGER & BROS.
Architects and Builders
Would be glad to figure with you on that new house you are going to build. Estimates cheerfully given.
Office On South Main Street
Between C. & M. V. and C. H. & D. Ry.

We Can Please You in Style, Finish and Price in anything pertaining to
HARDWARE
We'll Be Pleased to Figure Your Hardware Specifications
HENRY SPARKS
Bulk Garden Seeds W. Court St

DRILLED WELLS
Pure Water
Hearty People
Healthy Stock
Permanent Improvemen
H. C. PARRETT
Is The Drilled Well Man
Citizens' Phone 3479

EASTER IS RIGHT ON TOP

of us. So if you intend any building or improving which you want finished by that time better get at it. You can get at the Cement, Lime, Sand and other building materials right here. Whether your plans are large or small we stand ready to help you out with promptest delivery and fairest treatment.
Cement Blocks, Hard Plaster, all kinds, Hydrated Lime. CASH for Scrap Iron, Rags, Rubber, Junk, Hides.
A. C. HENKLE
Washington C. H., O.

The Washington Savings Bank
Washington C. H., Ohio
Loans Money on Real Estate
And Accepts Large Or Small Deposits.
Invites Your Business
Open Saturday Evenings.
DIRECTORS:
George Jackson, President
Jesse F. Cross, Vice-President
J. Matt Klever Isaac Cory
George Inskeep Wm. H. Dial
F. A. Chaffin, Counsel
Reuben Rankin, Vice-President
Chas. U. Armstrong, Sec. and Treas.

Desirable City Property
FOR SALE
Modern home, near business center, commodious, central heat. Inquire about this.
Other desirable properties for home or investment, ranging in price from $500 to $10,000.
FARMS FOR SALE
MONEY TO LOAN, LOWEST RATES
INSURANCE IN ALL ITS BRANCHES
FRANK M. FULLERTON

Farm Drain Tile Sewer Tile
CEMENT BLOCKS PORTLAND CEMENT
COAL FOR ALL PURPOSES CRUSHED COKE
W. A. TYSOR

THERE IS NO DOUBT
BUT WHAT
The Faultless Concrete Blocks
ARE THE BEST ON THE MARKET
There are reasons why: 1st, Because all materials are mixed and handled by machinery; 2d, Each block goes through a 10-day water cure; 3d, They are more compact and stand every test.
It will pay you to place your order with
THE WASHINGTON CONCRETE BLOCK CO
Cor. East and Fayette Sts.
for blocks of all kinds and sizes, cisterns foundations, cement walks and steps. Artistic Block work of any kind.
Try the "Faultless Chimney Block."
Citz. Phone 3128 Bell, 284R